

I (52)  
I  
14

1948年

十二月

深 浦

I(521.  
11)

140

140



1. December

FUKAURA 2097

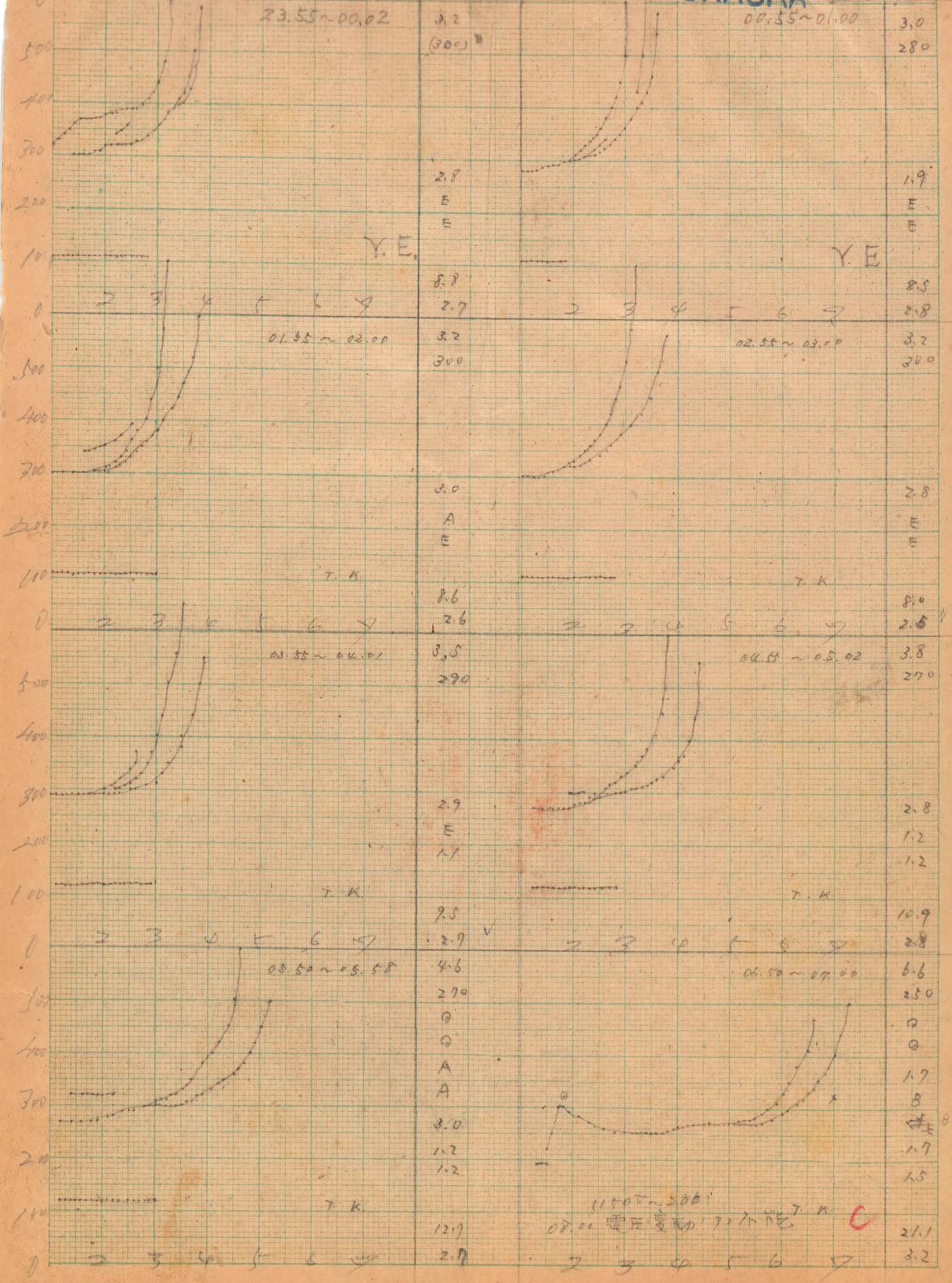

1 December

1948

FUKAURA

2078

1950  
電圧(150-200) 変動19X 中止

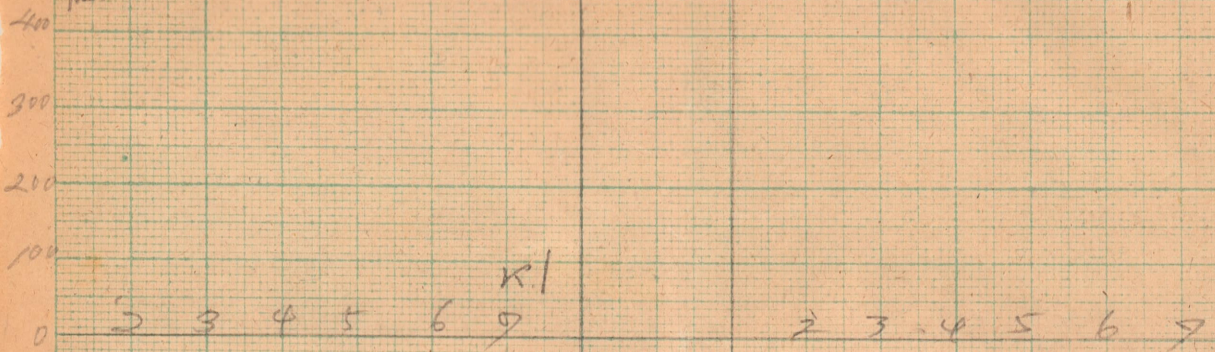

1950  
1000

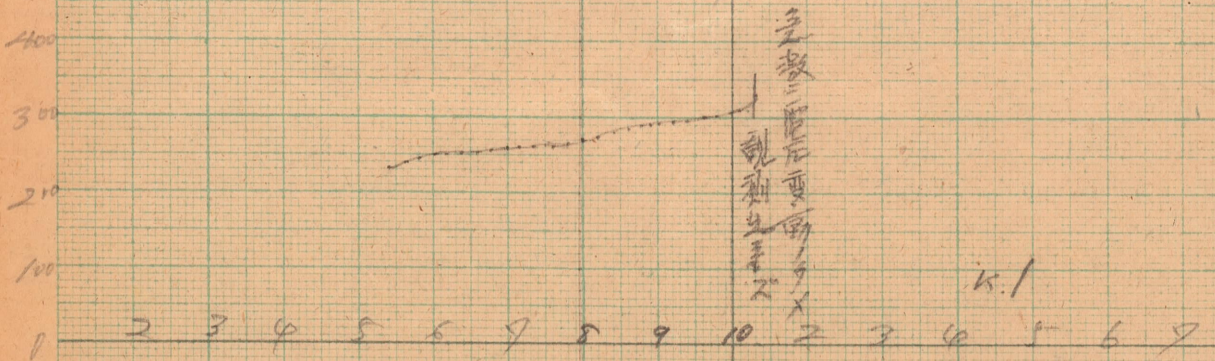

1100  
電圧(125-225) 変動19X 中止

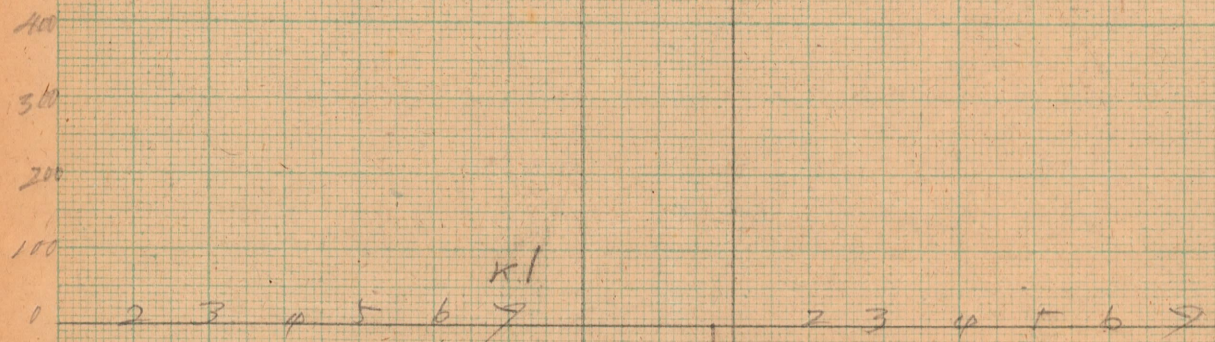

1150-1200

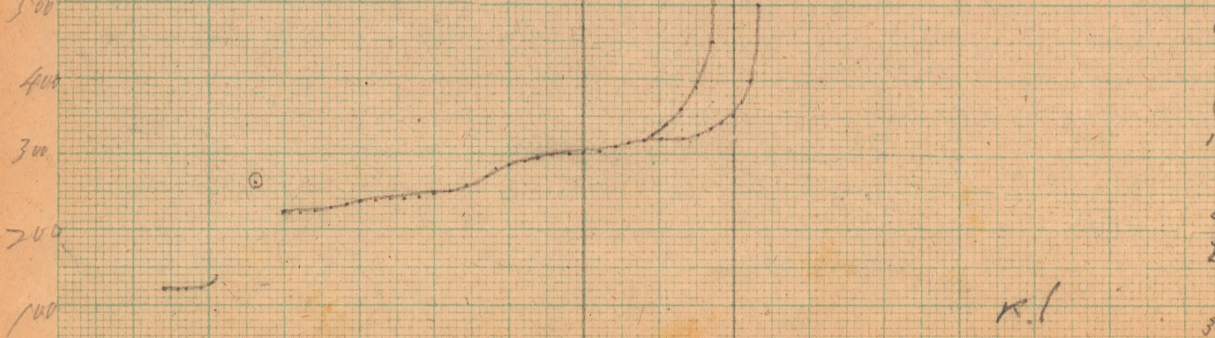

9.7  
220  
0  
0  
0.18  
120  
8  
4.0  
2.4

1. 2 3 4 5 6 7 8 9 10 2 3 4 5 6 7 8.2

1-2 December  
12.52 ~ 13.00

1948

FUKAURA

2079

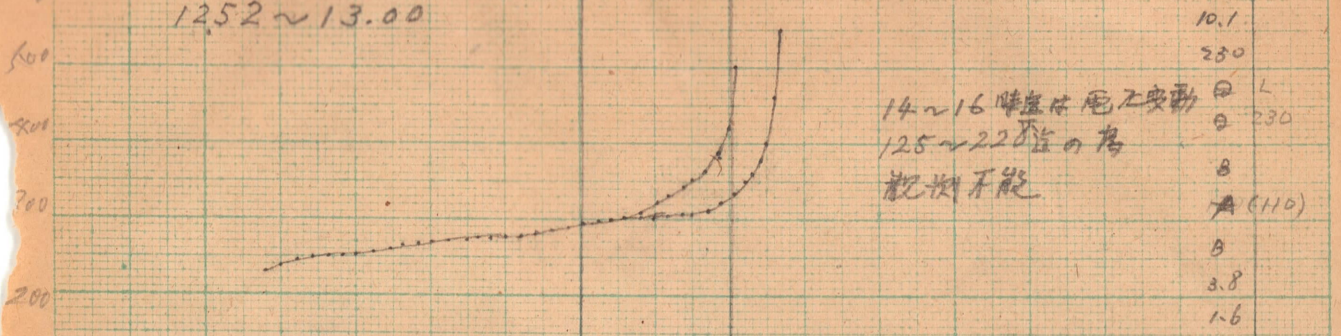

14~16 時昼休 電力変動  
125~228 位の為  
観測不能

10.1  
280  
230  
8  
A (110)  
B  
3.8  
1.6

R-N

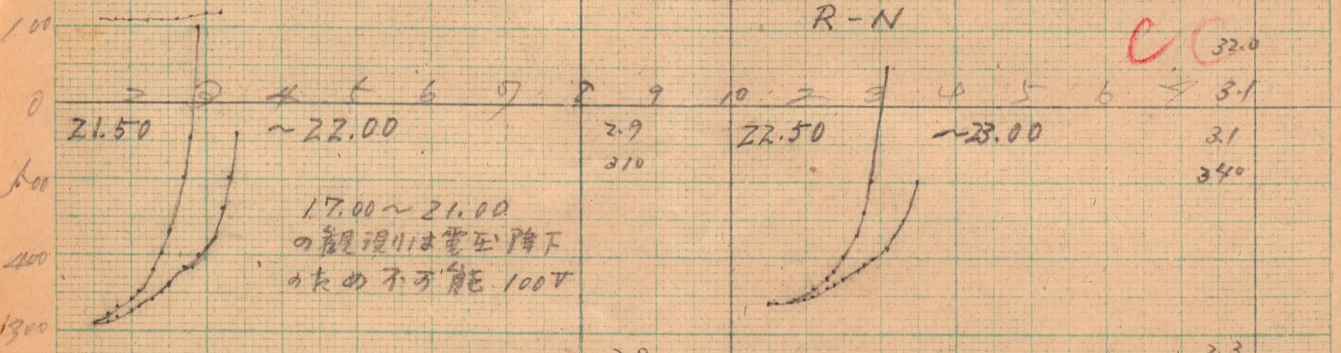

21.50

~ 22.00

2.9  
310

22.50

~ 23.00

32.0  
3.1  
340

17.00 ~ 21.00  
の観測は電圧降下  
のため不可能 100V

混信  
3.0 2.3  
1.5 1.5  
1.8 1.5

T. Mikami

T. Mikami

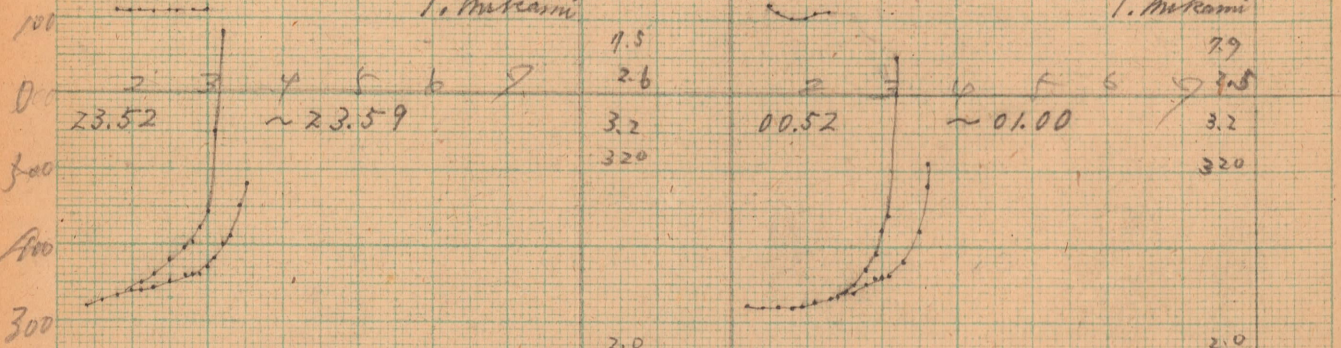

23.52

~ 23.59

1.5 2.6  
3.2 320

00.52

~ 01.00

7.9 7.5  
3.2 320

2.0 2.0  
A 1.2  
1.1 1.1

T. Mikami

T. Mikami

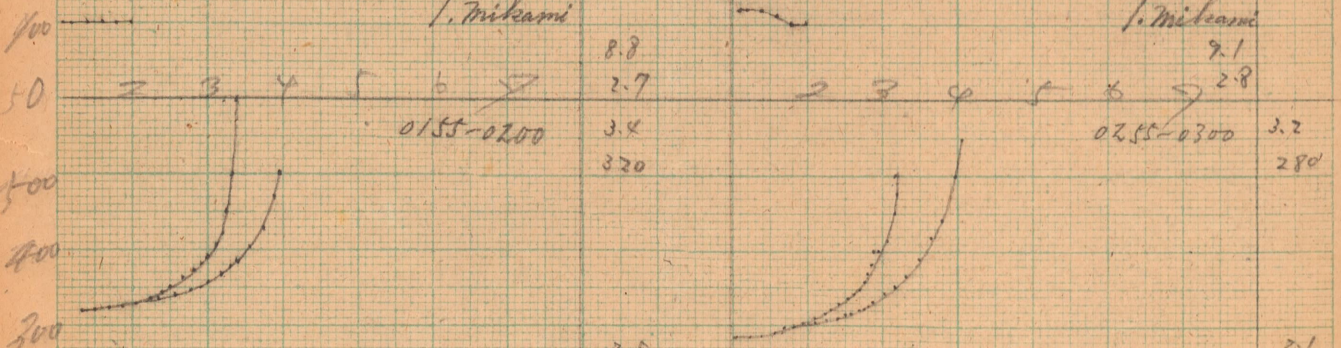

01.55 ~ 02.00

8.8 2.7  
3.4 320

02.55 ~ 03.00

9.1 2.8  
3.2 280

2.5 2.1  
A E  
E E

K-N

K-N

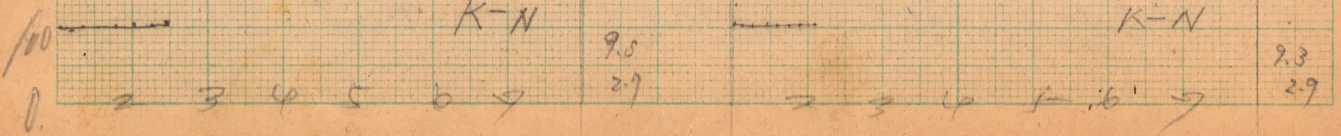

9.5 2.9

9.3 2.9

2 December

1948

FUKAURA

2080

500  
400  
300  
200  
100  
0

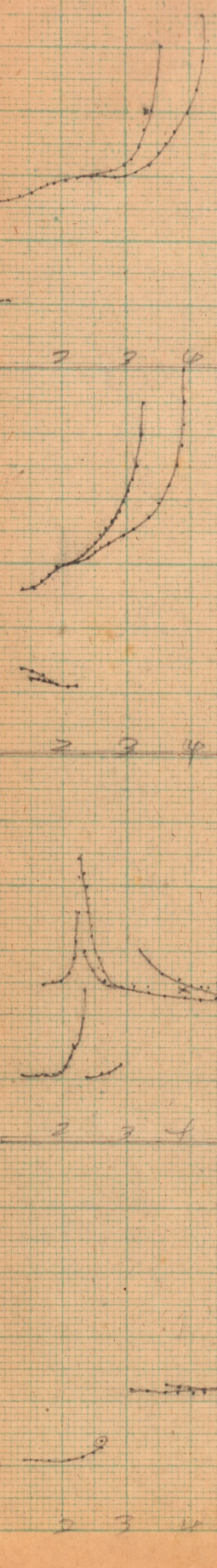

0355-0400

3.5  
260

1.2  
E  
E

K-N

10.9  
8.1

0555-0600

3.3  
260

0  
0

8 E  
8 E

K-N

9.2  
2.7

0750-0800

2.7

500  
400  
300  
200  
100  
0

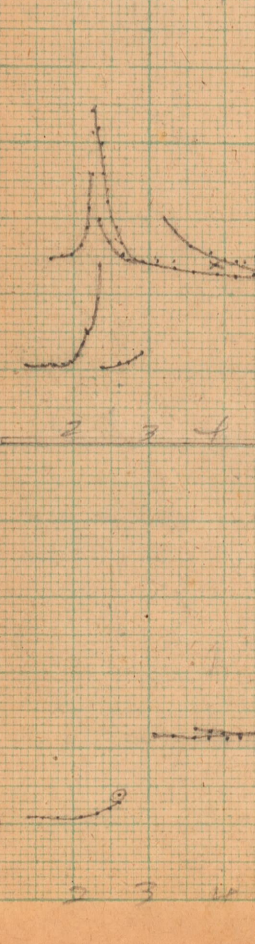

0555-0600

3.3  
260

0  
0

8 E  
8 E

K-N

9.2  
2.7

0750-0800

2.7

500  
400  
300  
200  
100  
0

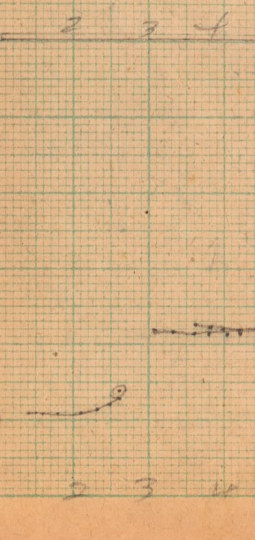

0850-0900

9.2  
2.7

0  
0

0  
0

0  
0

0  
0

0  
0

0  
0

0  
0

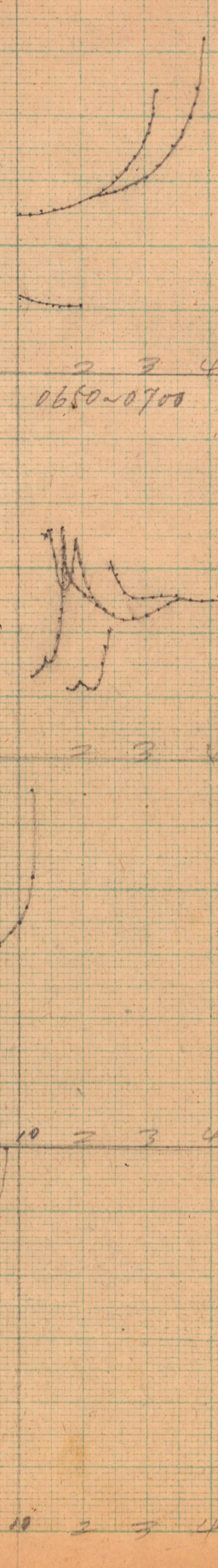

0650-0700

3.3  
260

0  
0

8 E  
8 E

K-N

9.2  
2.7

0750-0800

2.7

500  
400  
300  
200  
100  
0

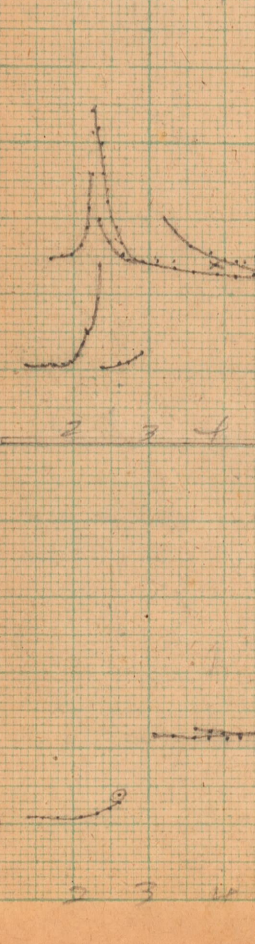

0750-0800

3.3  
260

0  
0

8 E  
8 E

K-N

9.2  
2.7

0750-0800

2.7

500  
400  
300  
200  
100  
0

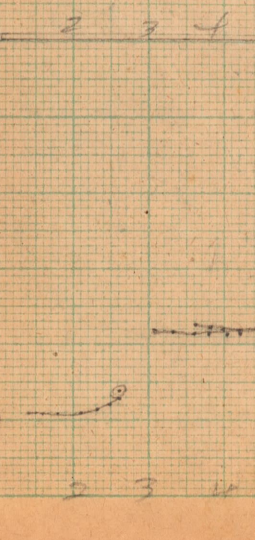

0850-0900

9.2  
2.7

0  
0

0  
0

0  
0

0  
0

0  
0

0  
0

0  
0

0455-0500

3.2  
250

2.0  
E  
E

K-N

9.8  
3.0

0650-0700

6.9  
2.20

0  
0

1.7  
1.7

1.7  
1.2

23.0  
3.3

9.6  
2.20

0  
0

2.3  
1.00

2.3  
1.4

23.5  
3.5

9.2  
2.10

0  
0

0  
0

0  
0

0  
0

0  
0

0  
0

0  
0

0  
0

0  
0

S. H. 3/1

3.3

2. December

1948

FUKAURA

2081

09.50 ~ 10.00

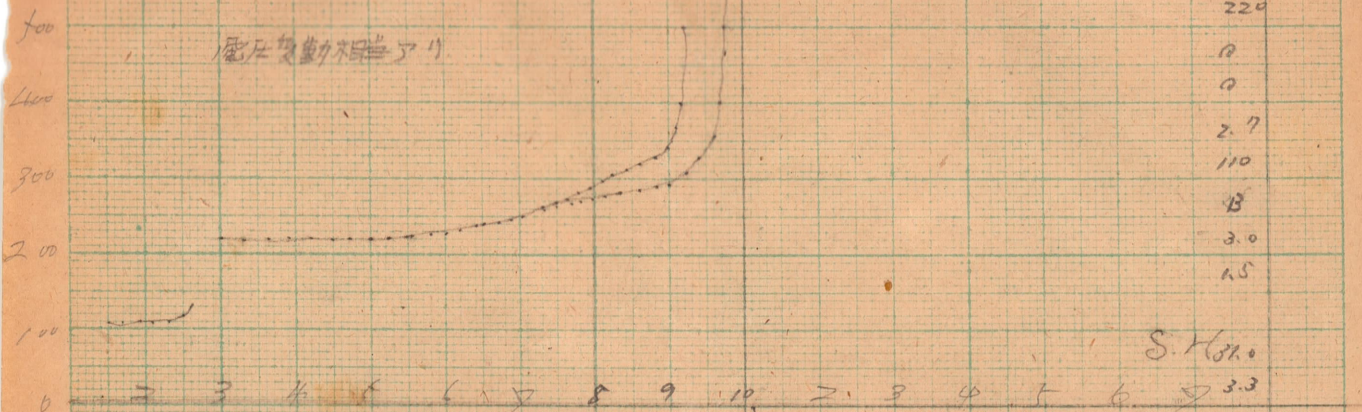

10.50 ~ 11.00

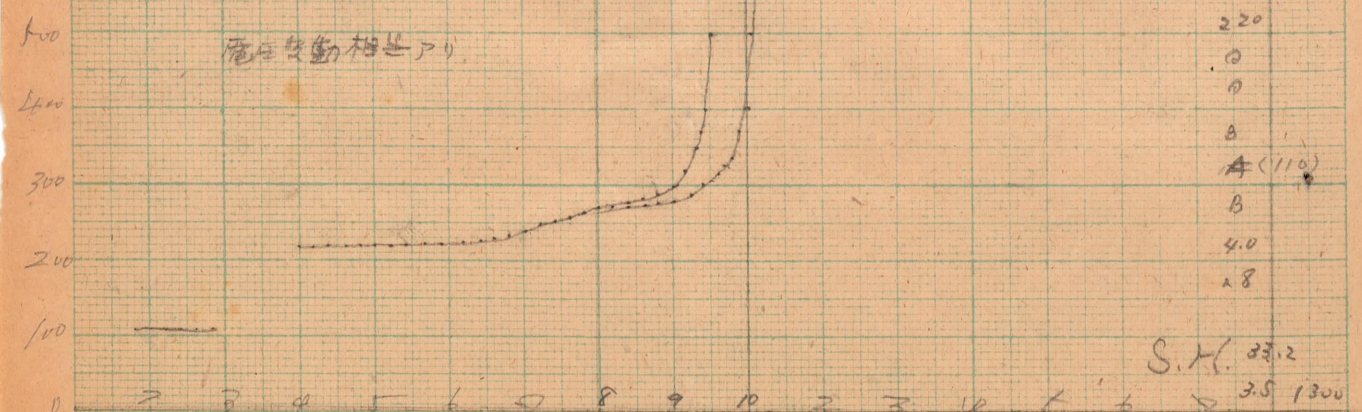

11.50 ~ 12.00

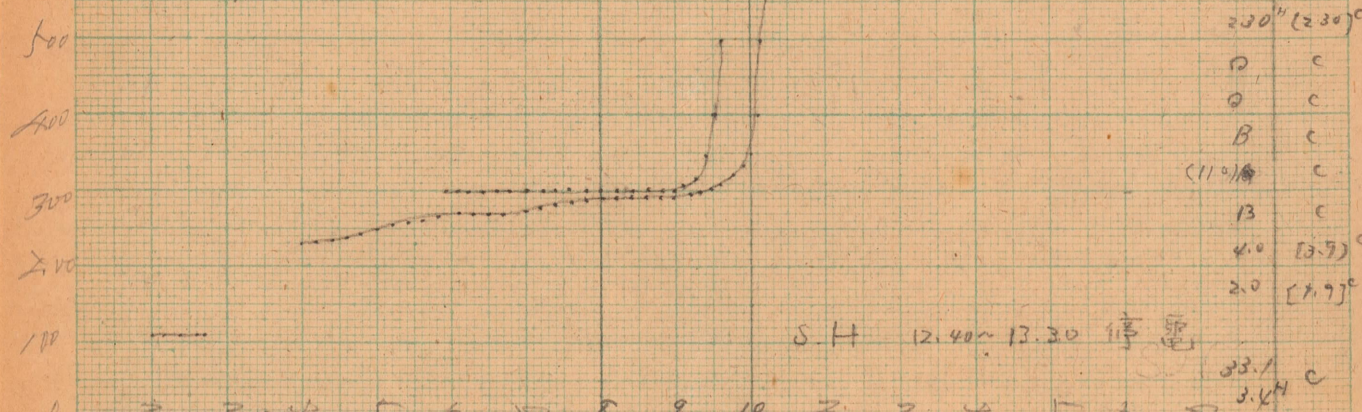

13.45 ~ 13.58

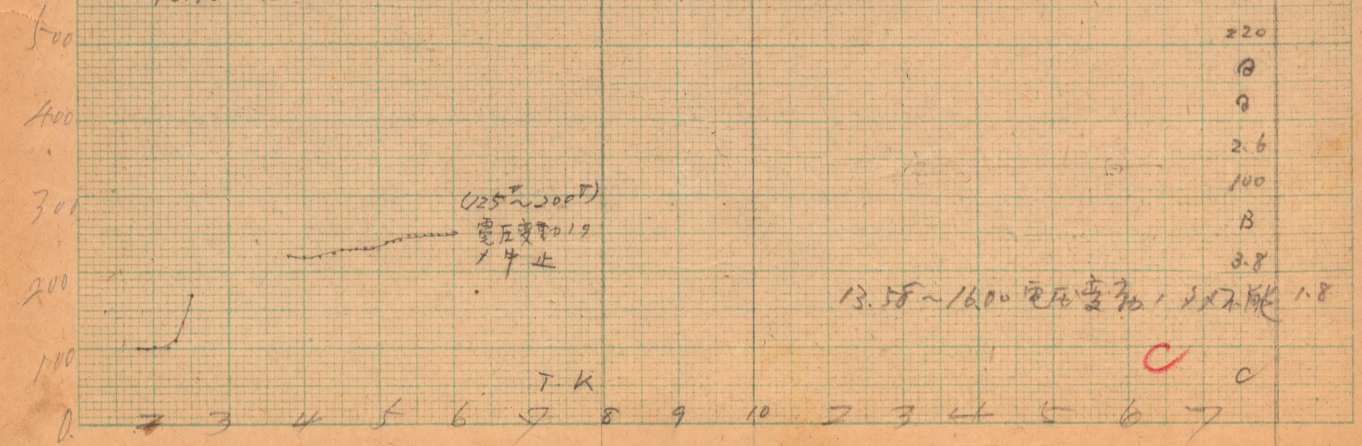

3~7 December

1948

FUKAURA - 2082

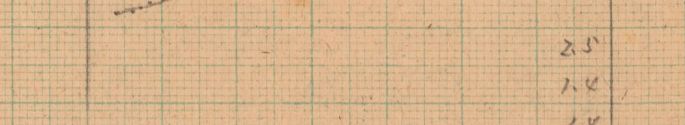
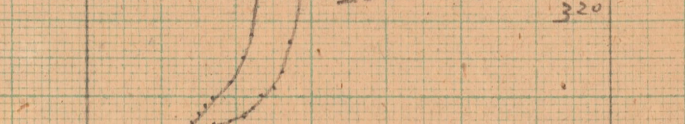
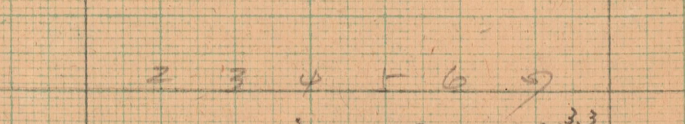
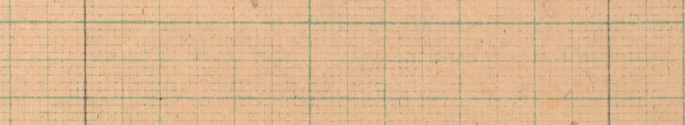
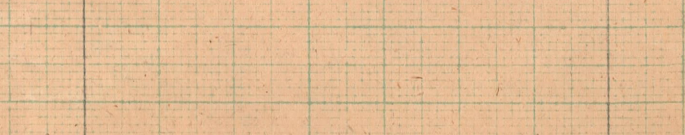
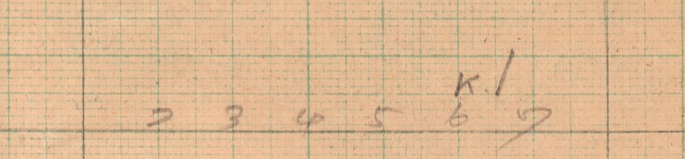
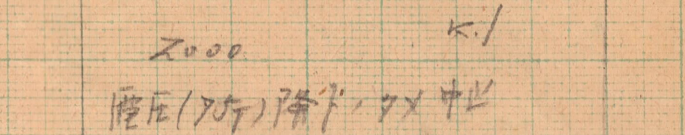
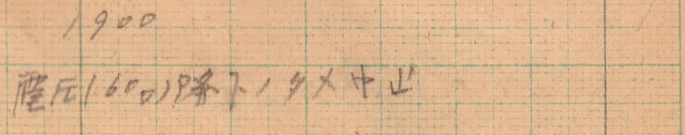
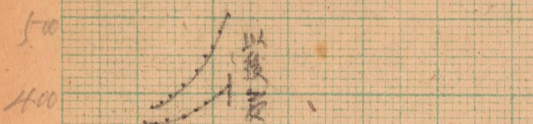
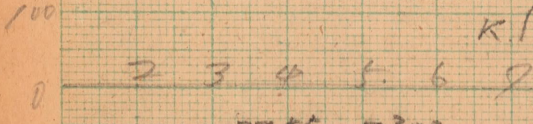
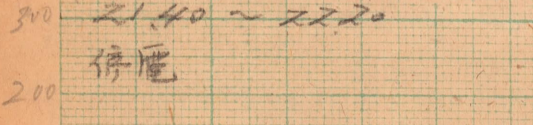
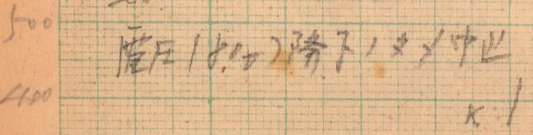
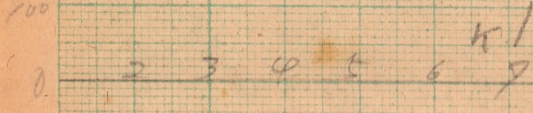
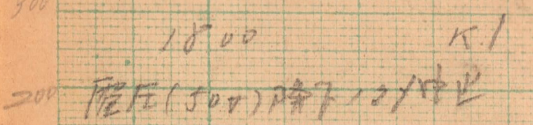
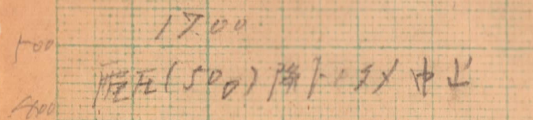



3rd December 1948

FUKAURA 2083

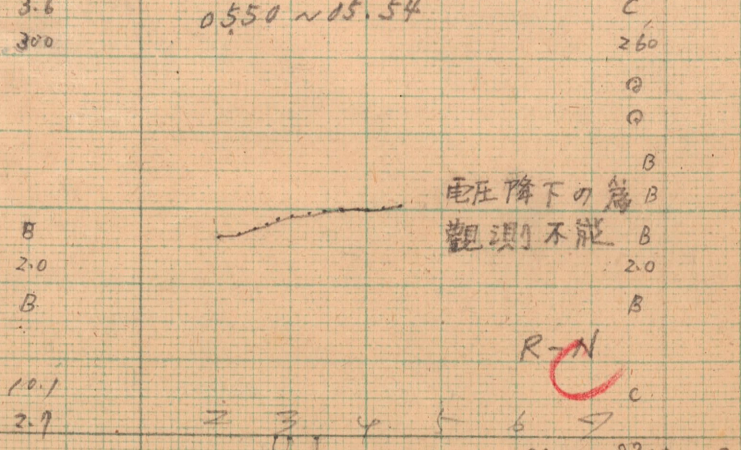
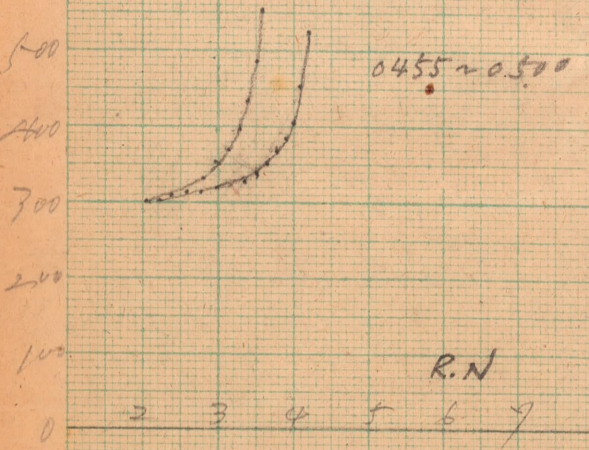
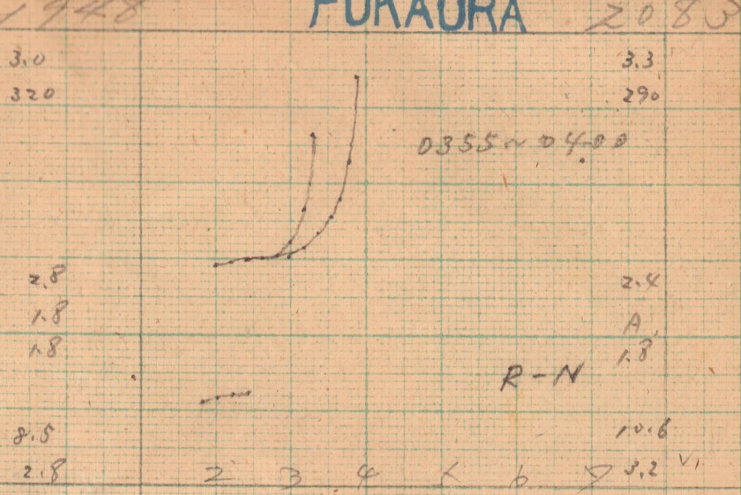
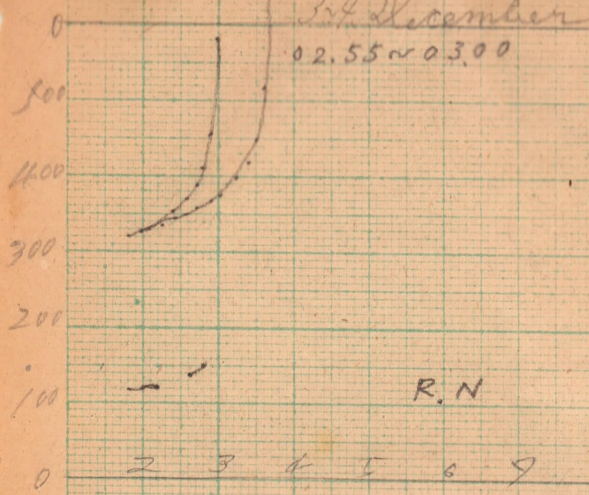

18.00 (700)  
 19.10 (400)  
 20.00 (50)  
 21.00 (900)

電圧降下  
 =付不可

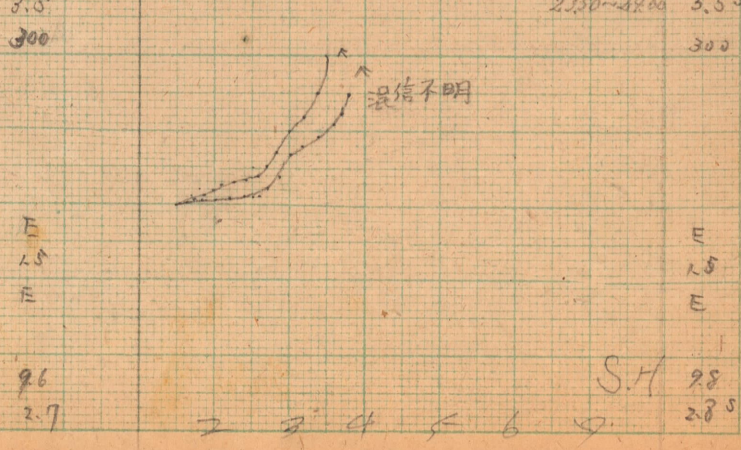
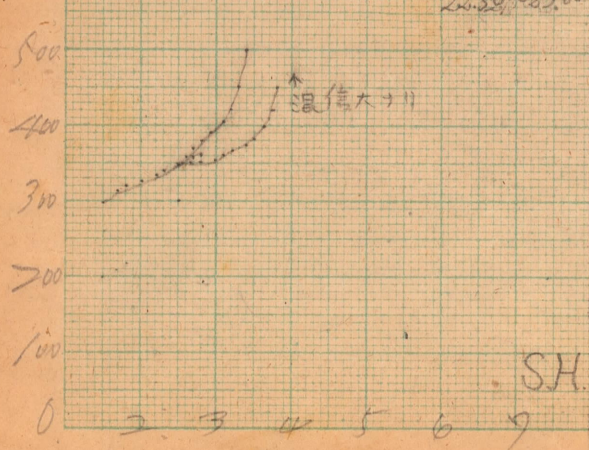
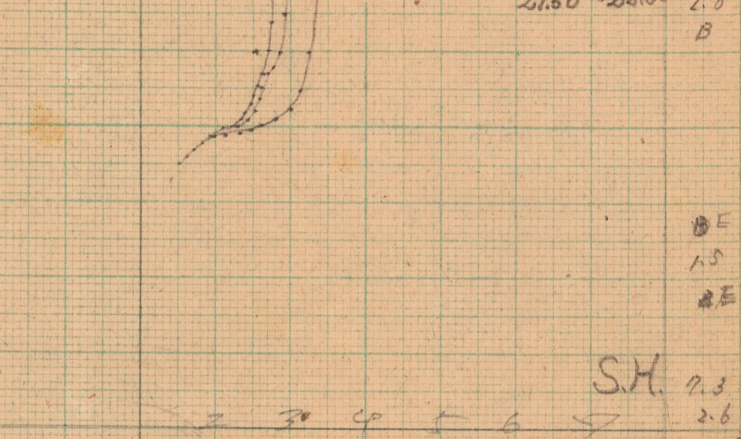
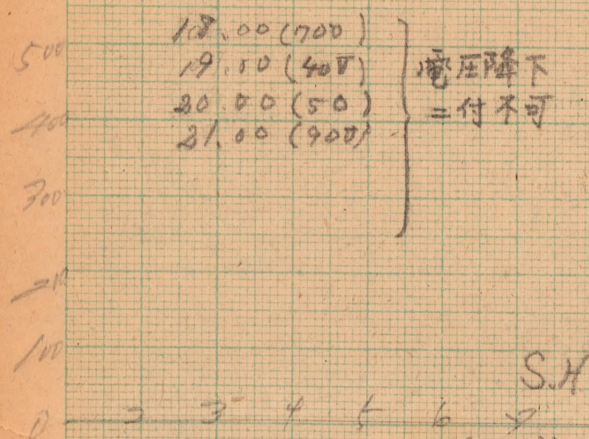

4 December 1948

FUKAURA 2084

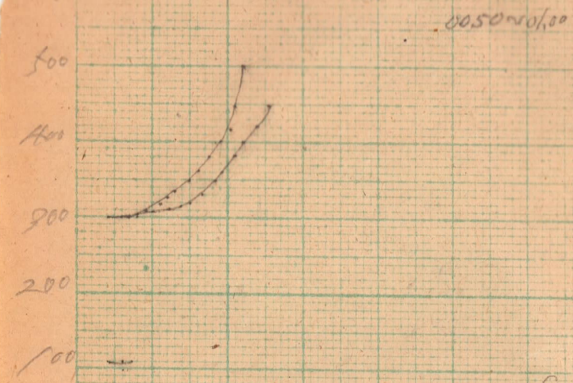

00.50~01.00  
3.2  
300  
1.7  
1.4  
1.4

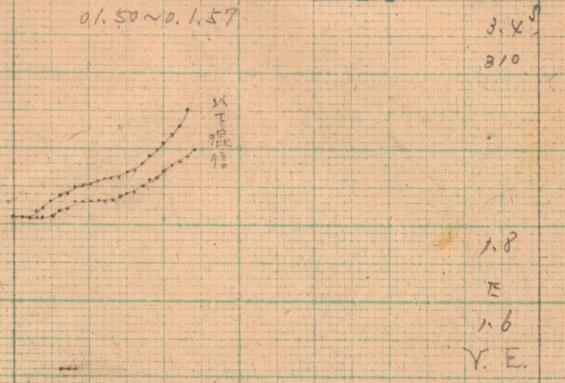

01.50~01.57  
3.4  
310  
1.8  
E  
1.6  
Y.E.  
9.5

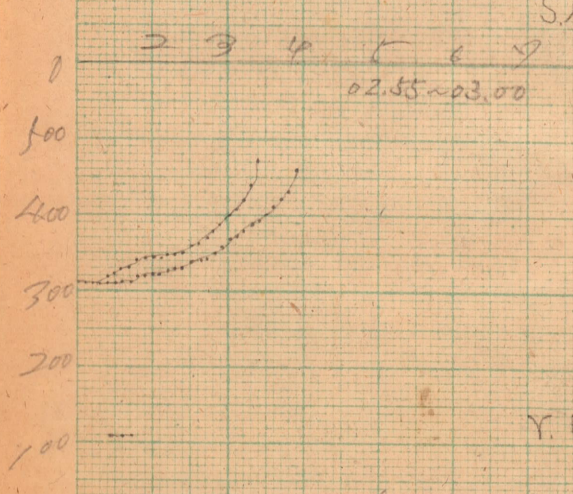

S.H.  
9.0  
2.8  
3.4  
310  
1.7  
E  
1.4  
Y.E.

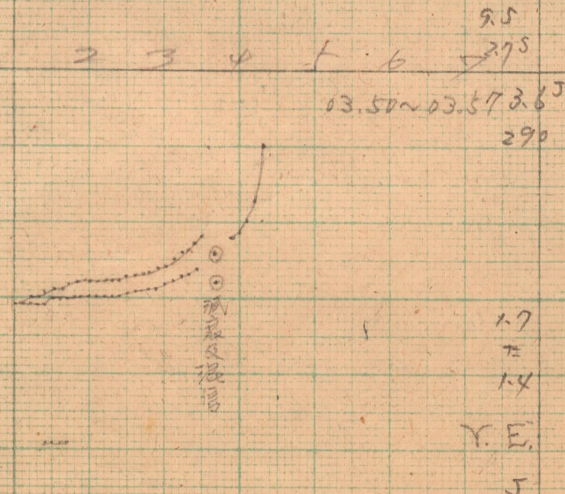

03.50~03.57  
2.6  
290  
1.7  
E  
1.4  
Y.E.  
5

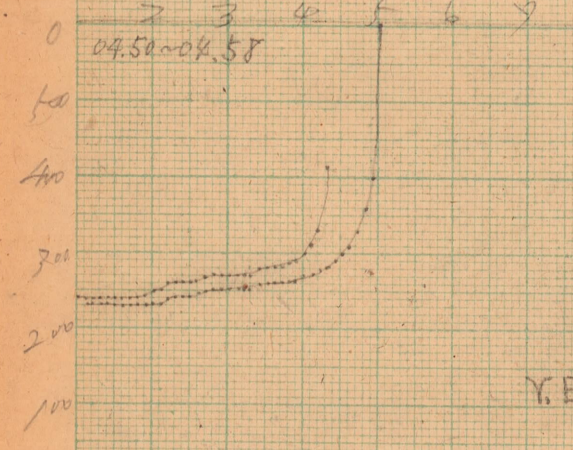

9.7  
2.8  
4.3  
230  
E  
E  
E  
Y.E.

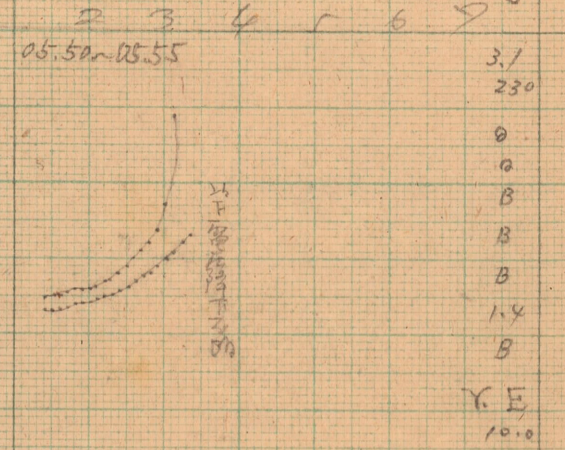

05.50~05.55  
3.1  
230  
0  
0  
B  
B  
B  
1.4  
B  
Y.E.  
10.0

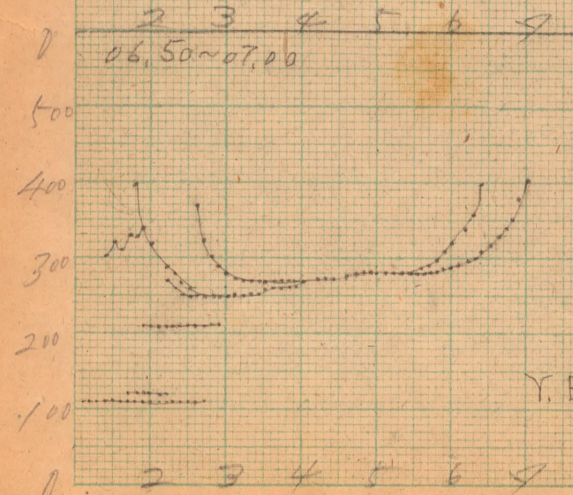

15.0  
3.2  
6.4  
260  
0  
0  
(1.8)  
1  
2.7  
1.8  
1.1  
Y.E.

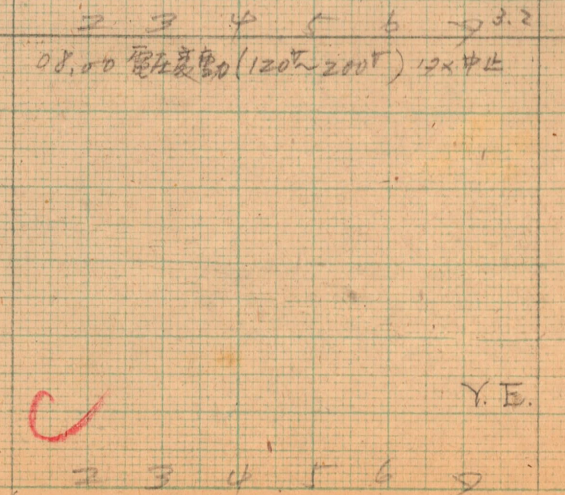

08.00 電柱長部(120~200) 12x4止  
3.2  
Y.E.  
21.6  
3.3

10 December

1948

FUKAURA

2085

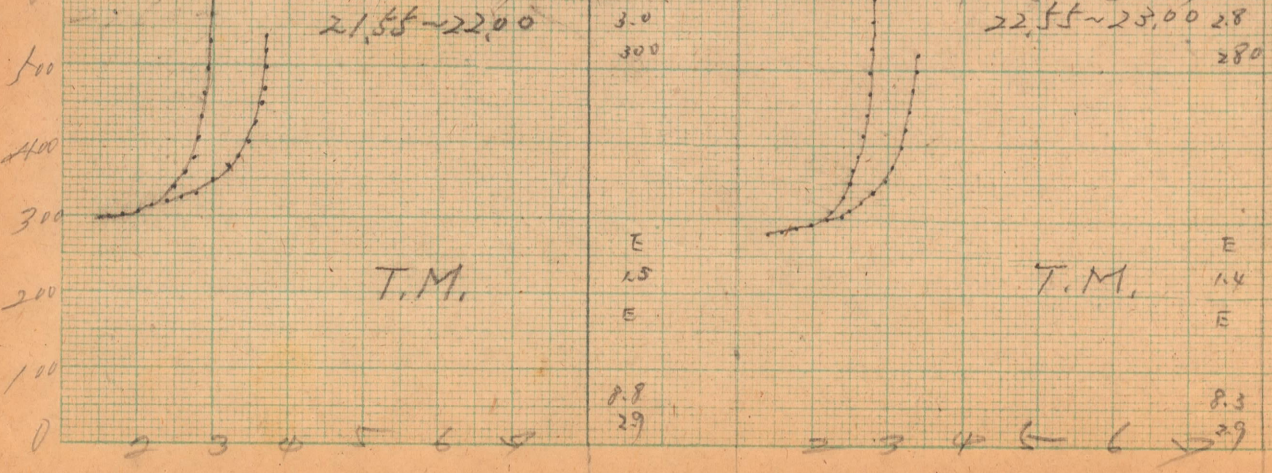
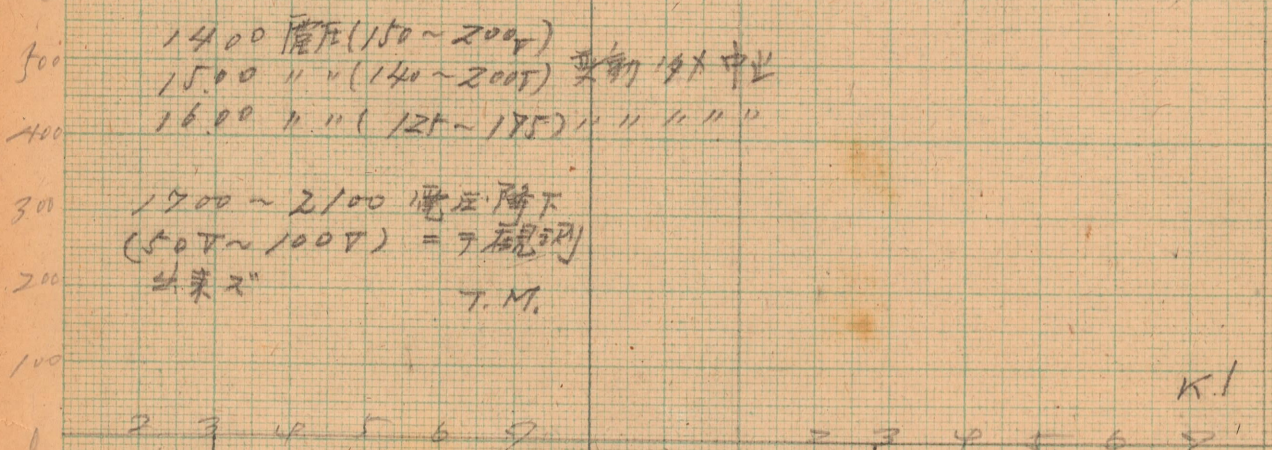
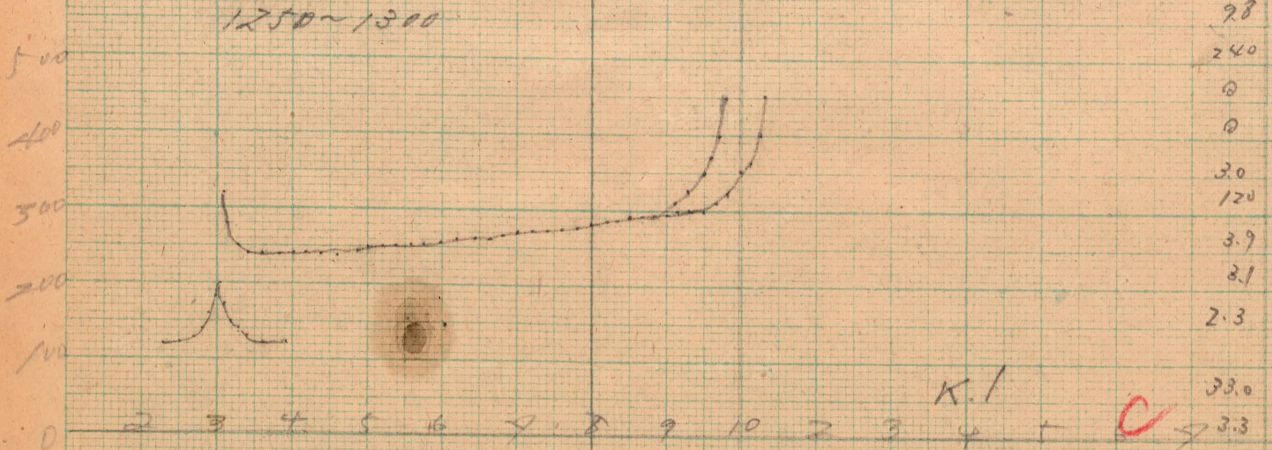
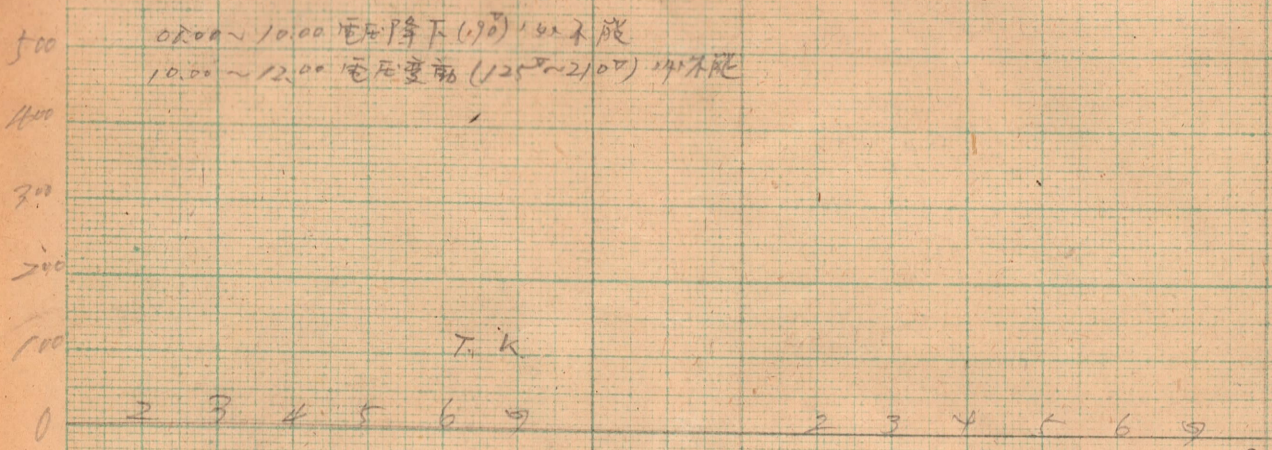

28  
240  
0  
0  
20  
120  
3.9  
2.1  
2.3  
33.0  
3.3

3.0  
300  
E  
1.5  
E  
2.8  
2.9  
E  
1.4  
E  
2.3  
2.9

5. December 1948 FUKAURA 2086

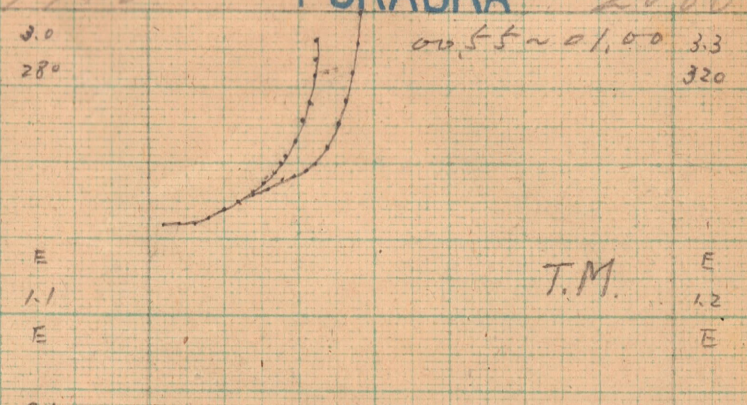
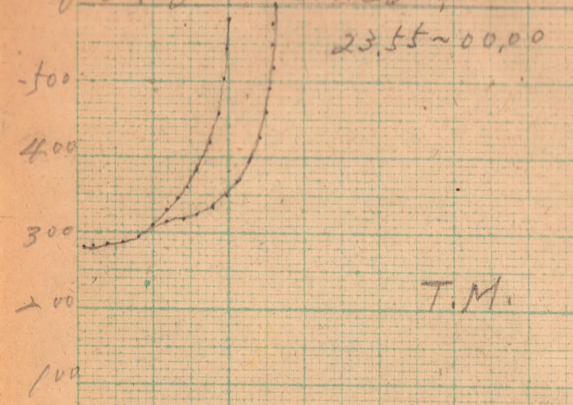

3.0  
280  
E  
1.1  
E  
8.1  
2.7  
3.4  
310  
1.3  
1.1  
1.1

3.3  
320  
E  
1.2  
E  
8.9  
2.7  
3.4  
260  
2.1  
E  
E

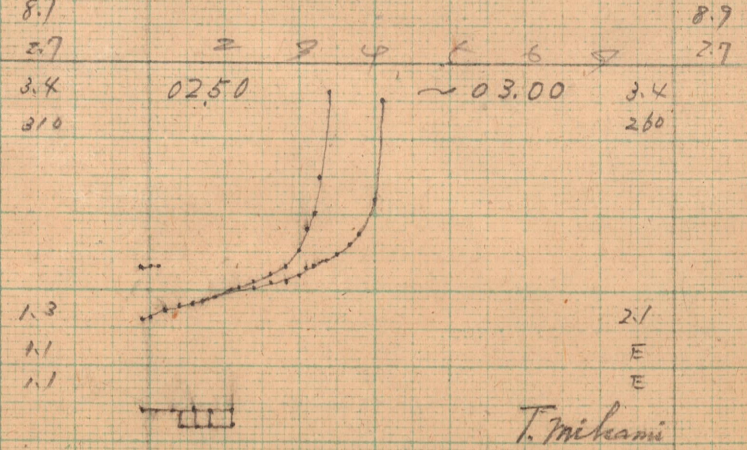
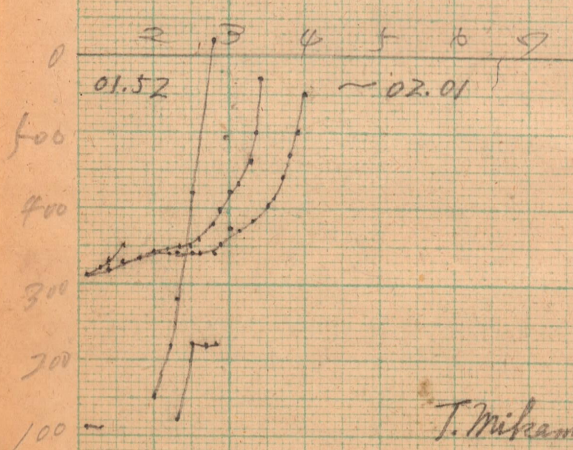

9.2  
2.7  
3.2  
290  
1.6  
E  
E

9.9  
2.7  
3.6  
270  
1.8  
E  
1.2

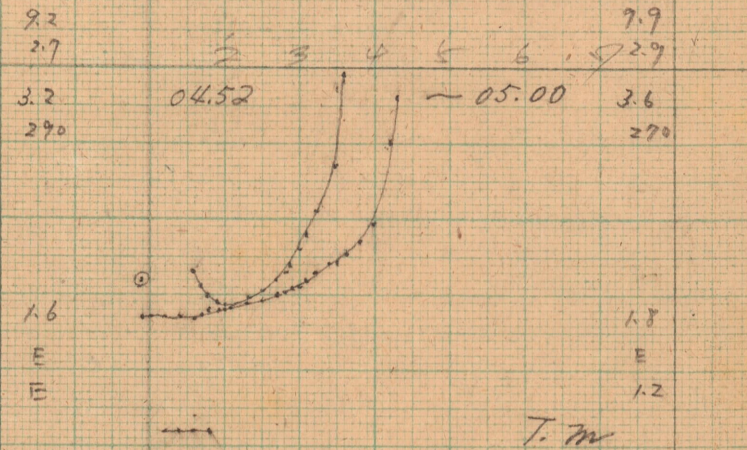
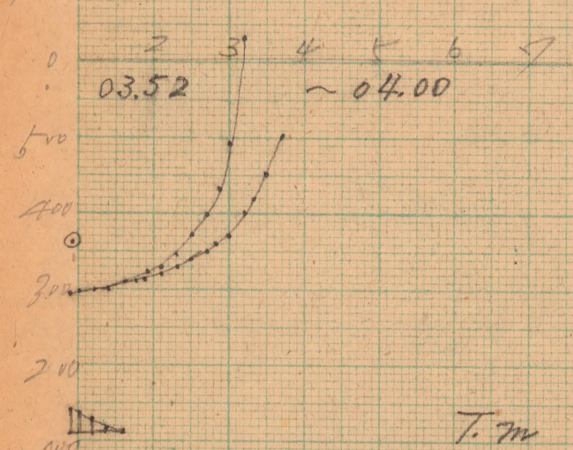

8.5  
2.6  
3.6  
260  
Q  
Q  
B  
B  
2.0  
1.5  
1.5

9.8  
2.7  
2.8

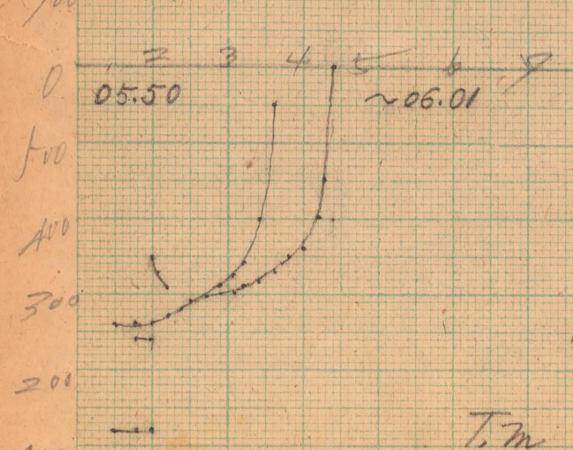

11.0  
3.0

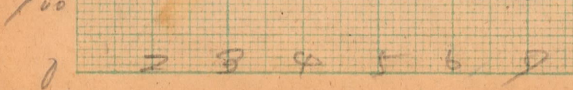

December 1948 FUKAURA 2087

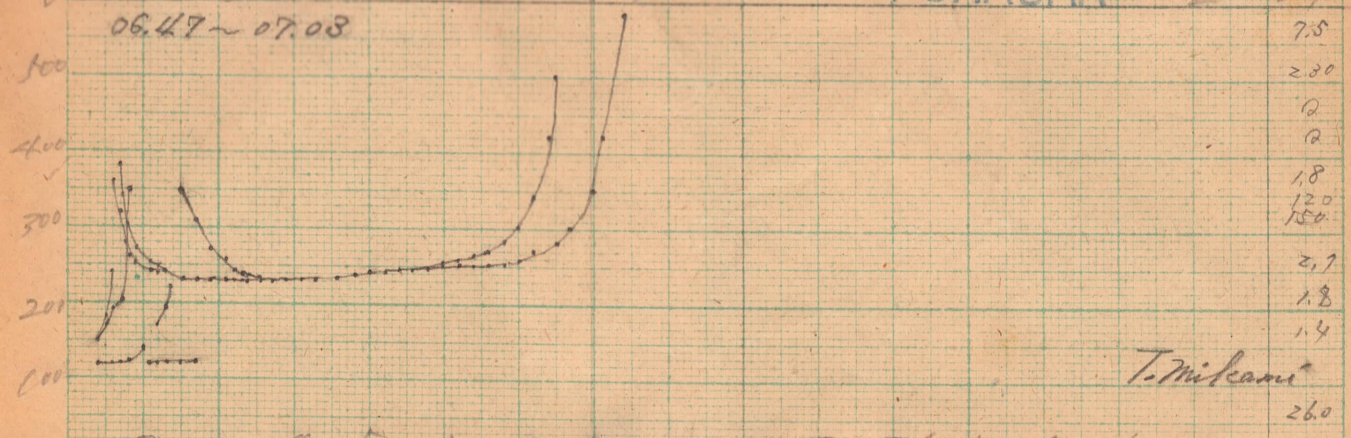

7.5  
2.00  
Q  
Q  
1.8  
1.20  
1.50  
2.7  
1.8  
1.4  
26.0

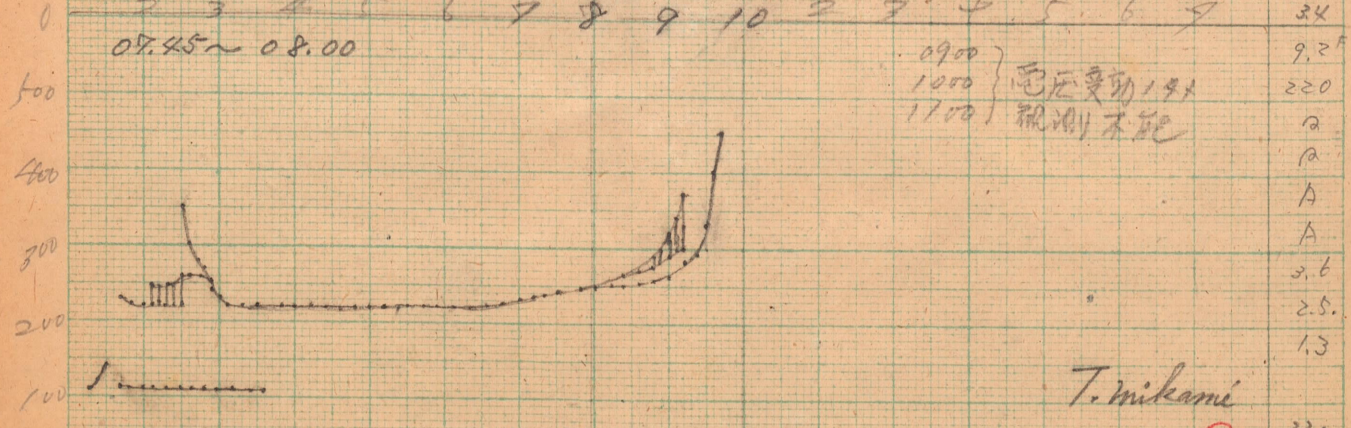

34  
9.2  
220  
Q  
Q  
A  
A  
3.6  
2.5  
1.3

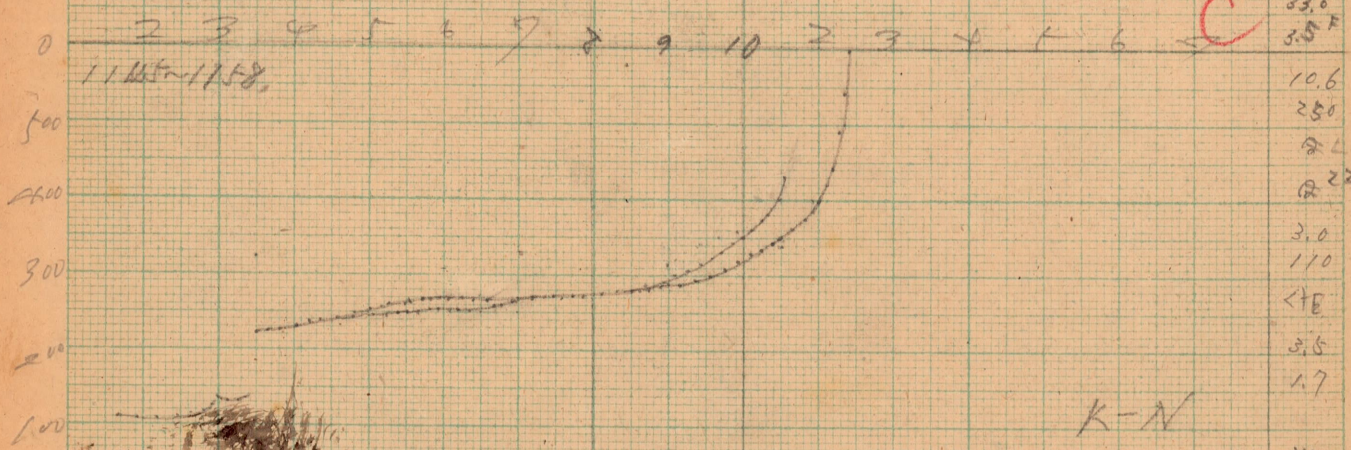

33.0  
3.5  
10.6  
250  
Q  
Q 220  
3.0  
110  
4.8  
3.5  
1.7

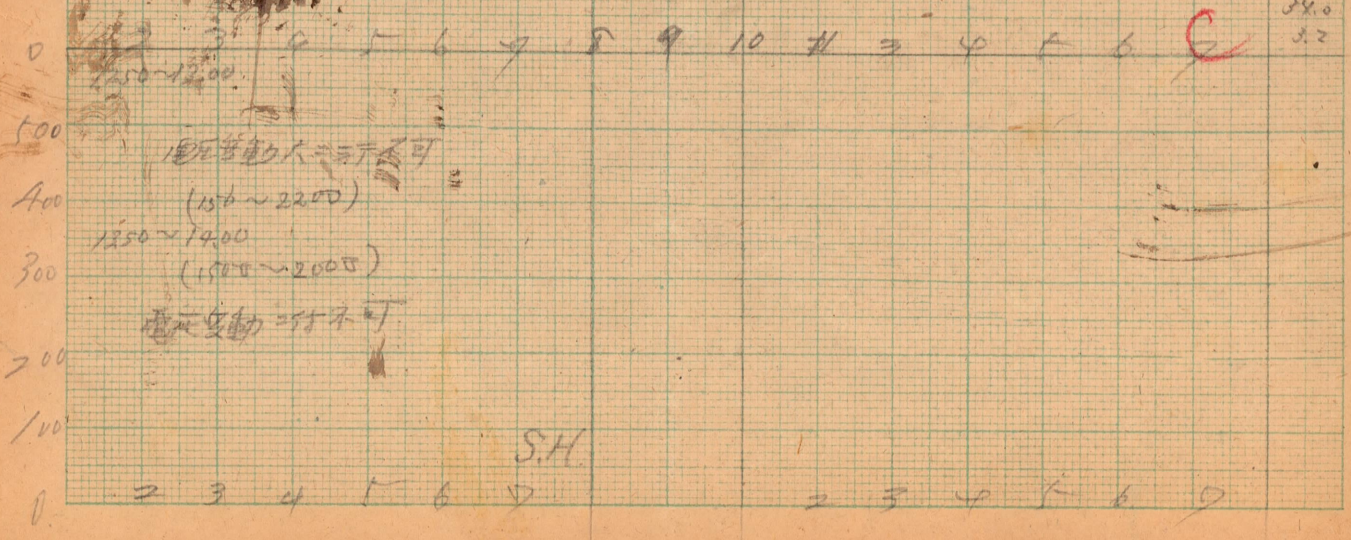

K-N  
34.0  
3.2

6-5 December 1948

FUKAURA 2178

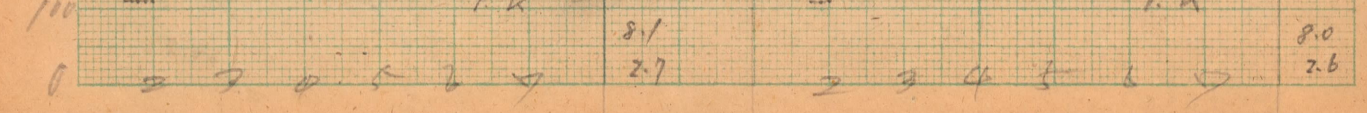
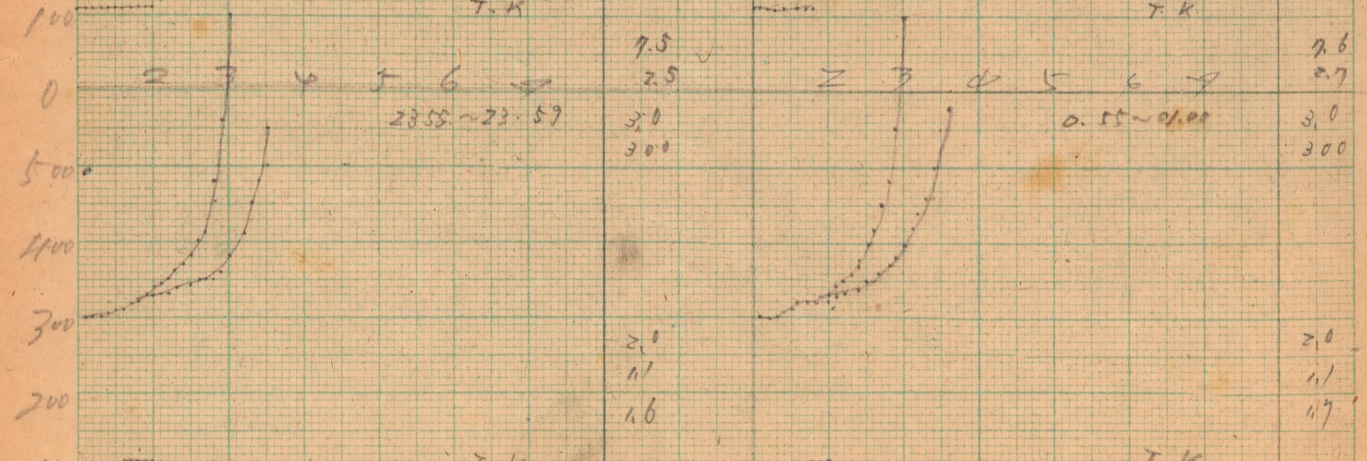
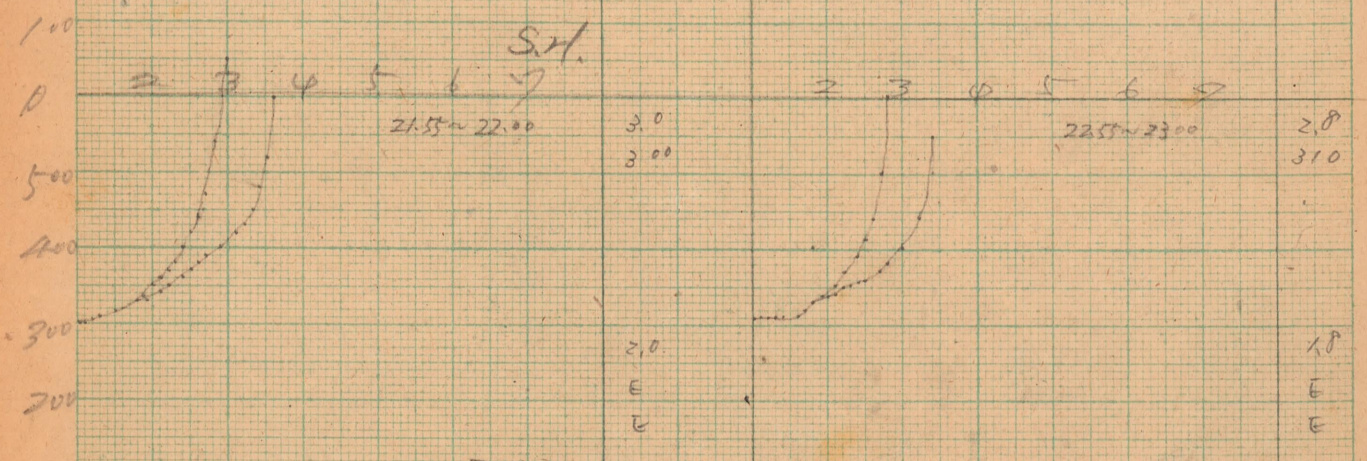
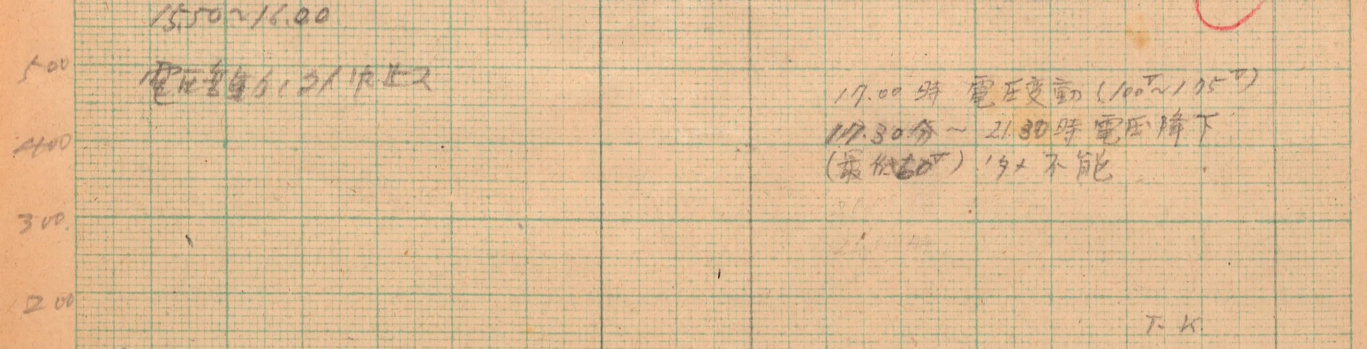
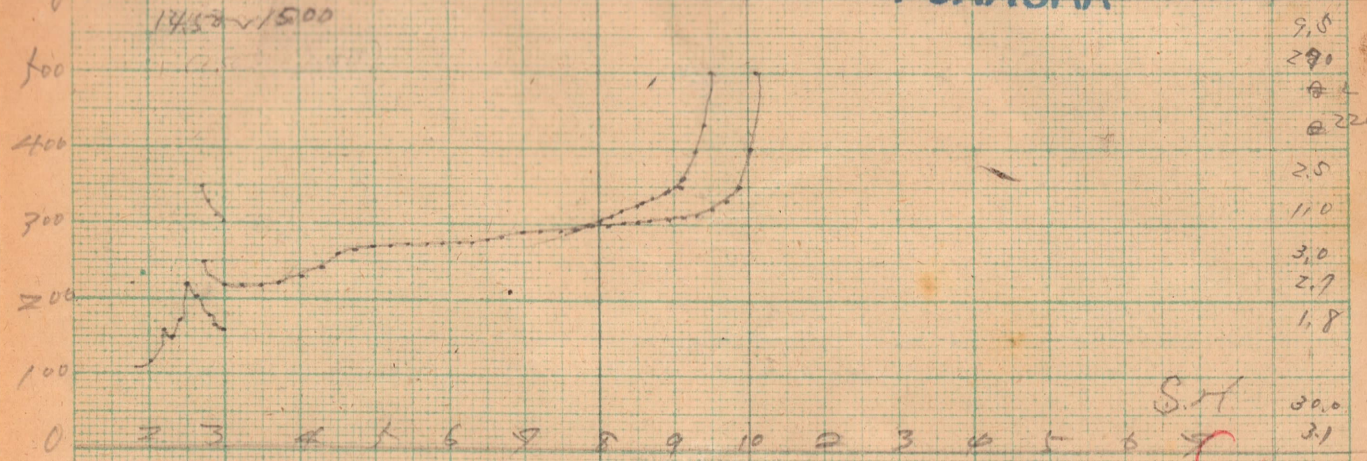

6 December

1948

FUKAURA

2089

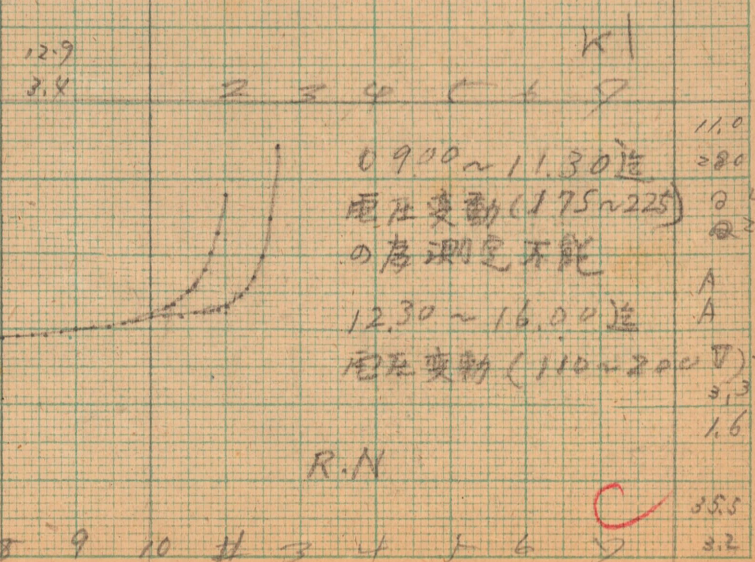
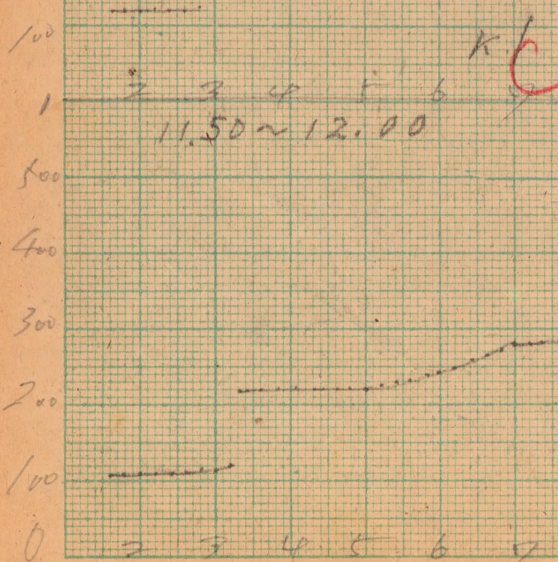
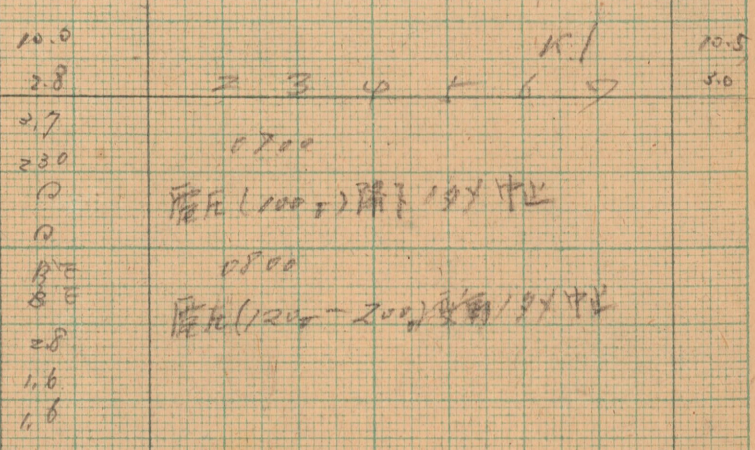
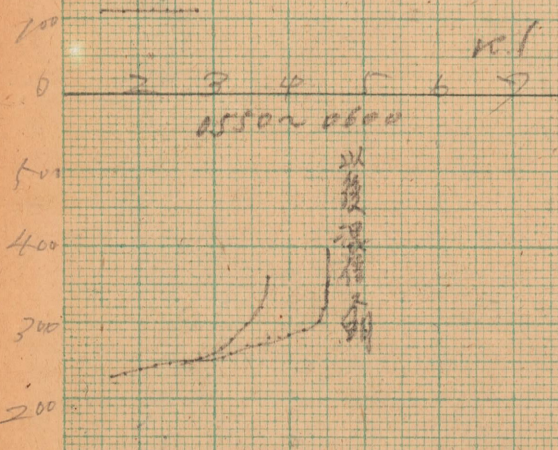
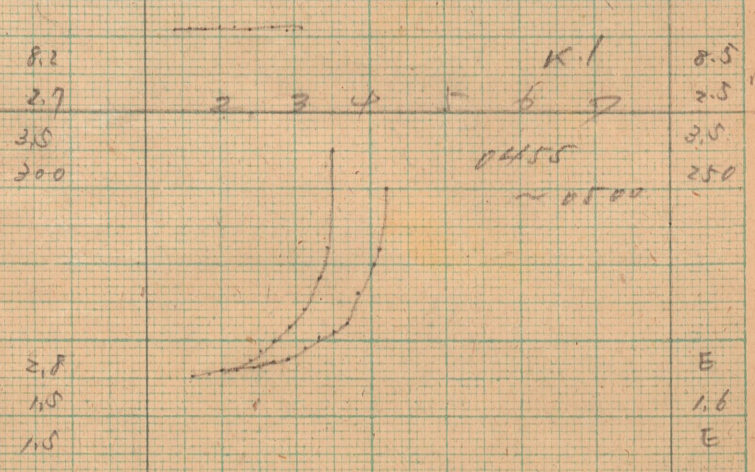
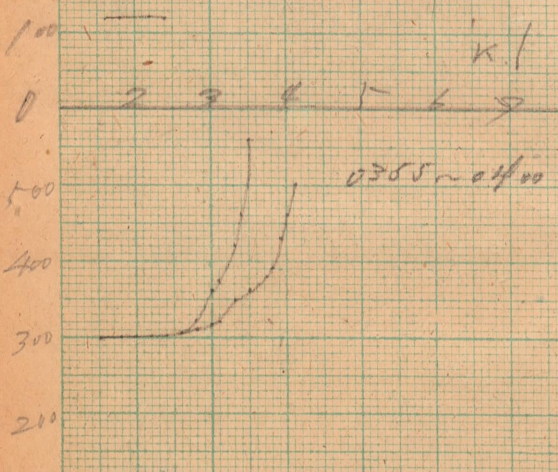
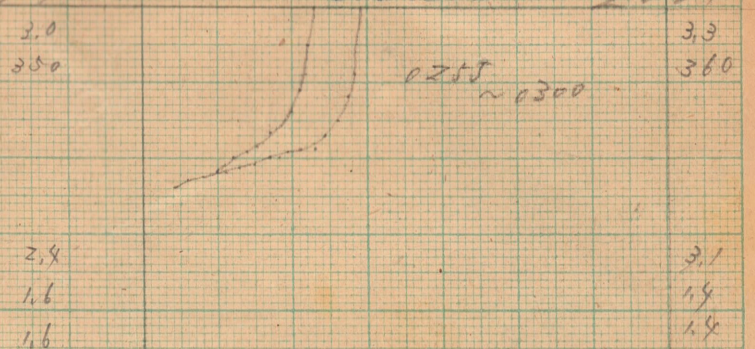
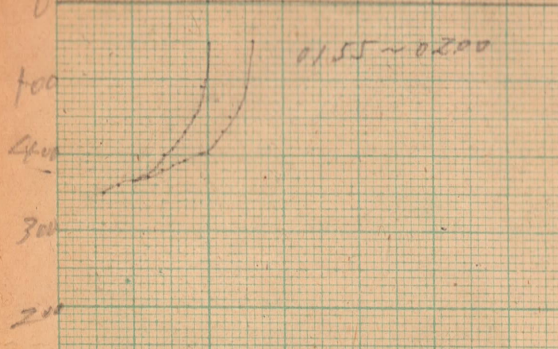

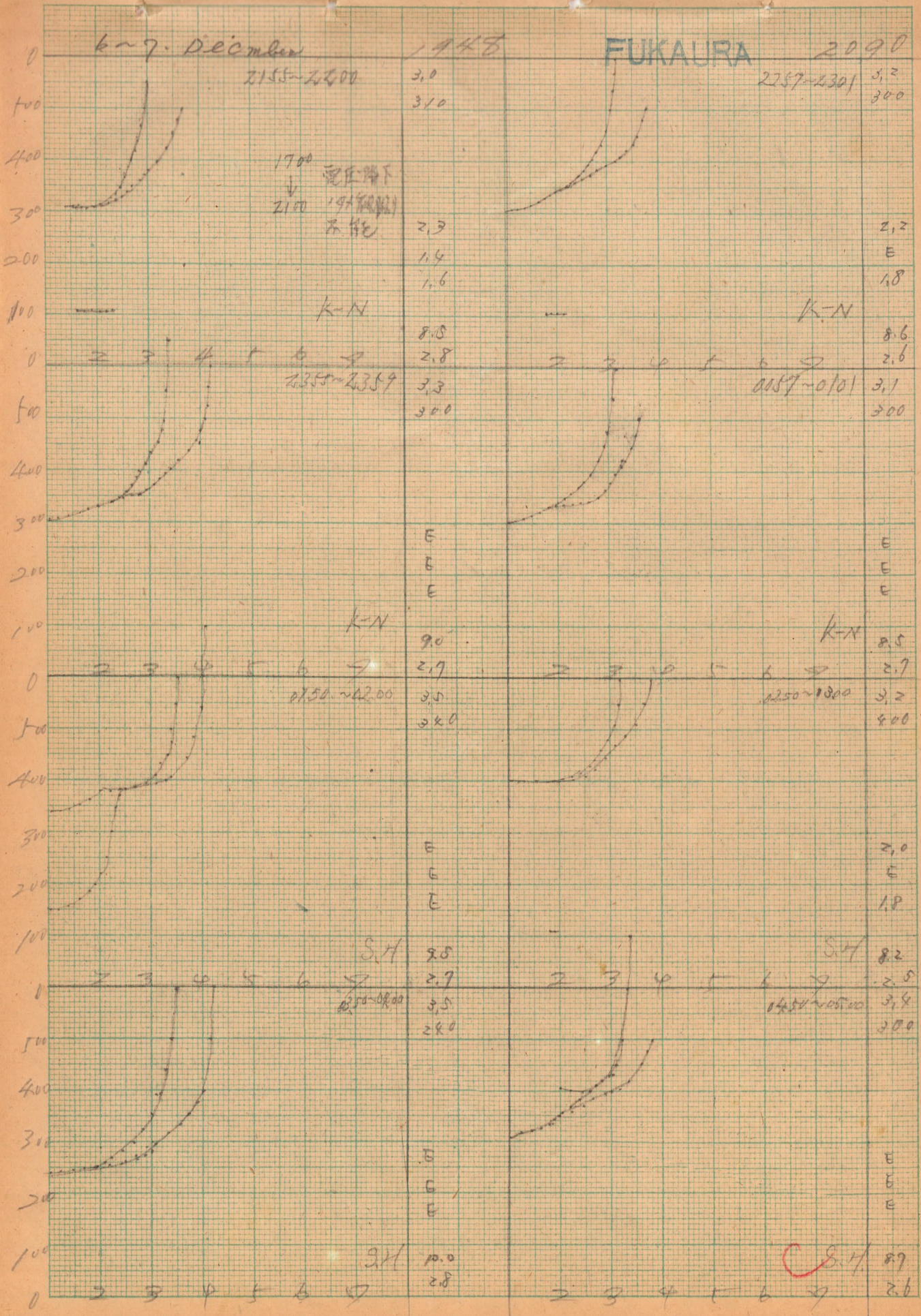

k~7. December

1948

FUKAURA

2090

2155~2200

3.0

2257~2301

3.2

3.0

3.00

1700  
↓  
2100  
電圧降下  
197 (K-N)  
7.4E

2.3

2.2

1.4

E

1.6

1.8

K-N

K-N

8.0

8.6

2.8

2.6

2355~2359

3.3

0087~0101

3.1

3.00

3.00

K-N

K-N

9.0

8.5

2.7

2.7

0150~0200

3.5

0250~0300

3.2

3.00

3.00

S.H.

S.H.

3.5

3.5

2.9

2.5

0350~0400

3.5

0450~0500

3.4

2.80

3.00

S.H.

S.H.

10.0

8.7

2.8

2.6



7 20 cember

1948

FUKAURA

2091

0550~0600

C  
↓

電源電圧降下 21 欠振  
21" 中 2 (125V)

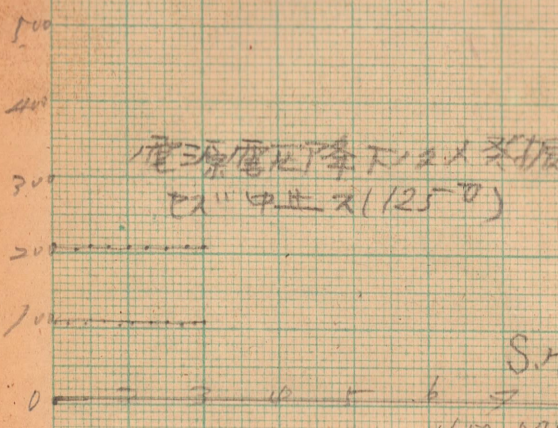

S.H

06150~07.10

電源電圧降下 21 欠振 21  
21" 中 2 (120V)

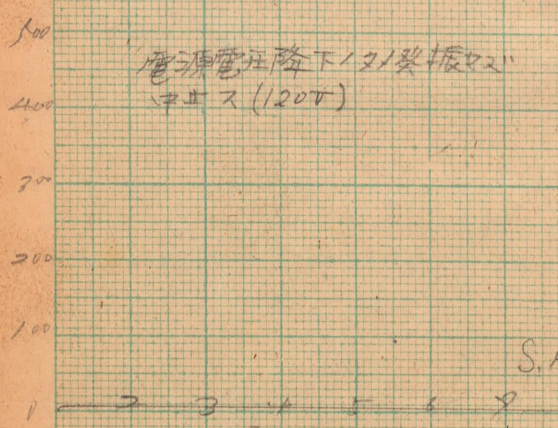

S.H

0750~08.00

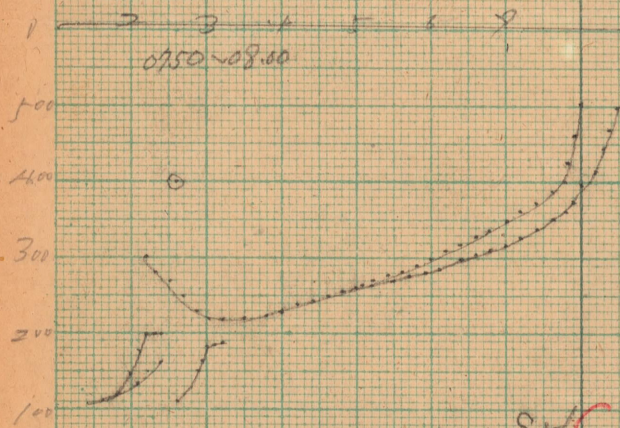

8.0  
220  
0  
0  
2.2  
110  
4E  
2.2  
1.4

09.00 電圧変動 (100V~190V) 18PL  
10.00 " " " "  
11.00 " " " "  
(100V~150V) "  
11.30 停電 Y.E  
11.30~16.00 停電 T.K.

S.M.C

24.1  
3.0

December 20

16.15 送電

17.00 電圧降下 (40V) 19x90  
18.00 " " " "  
19.00 " (60V) "  
20.00 " 570V 1本 0V  
21.00 " (90V) "

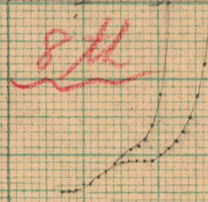

21.50~21.55

3.1  
300

Y.E

Y.E

2.5  
2.7

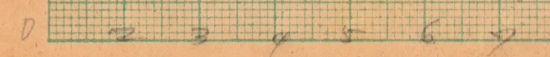

9th December

1948

FUKAURA

2092

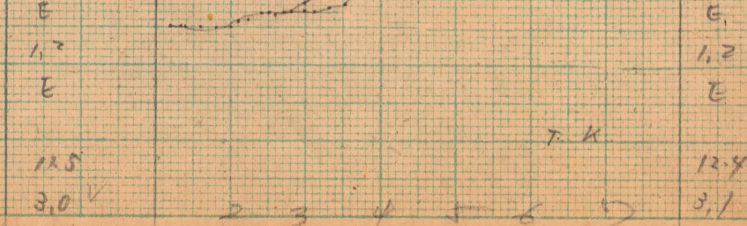
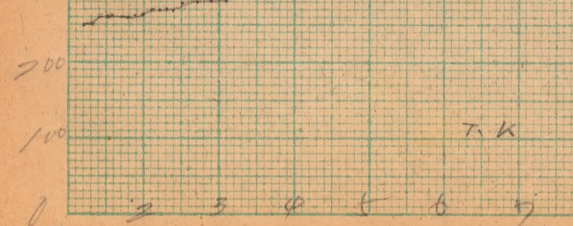
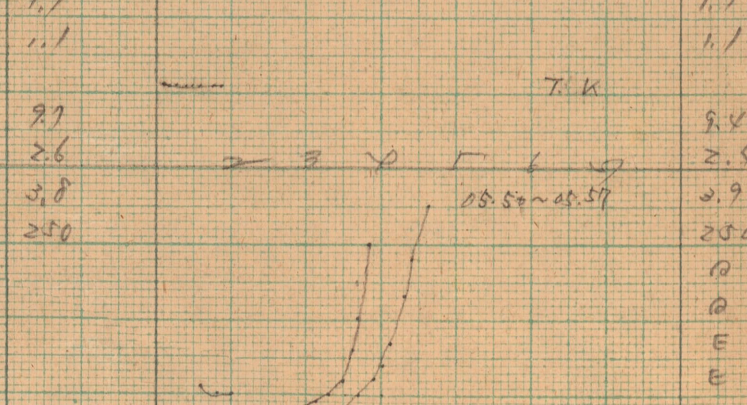
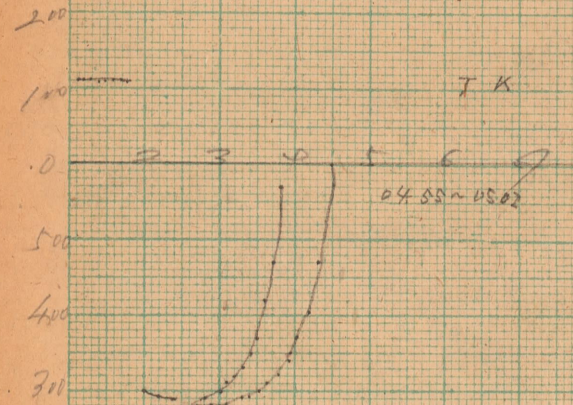
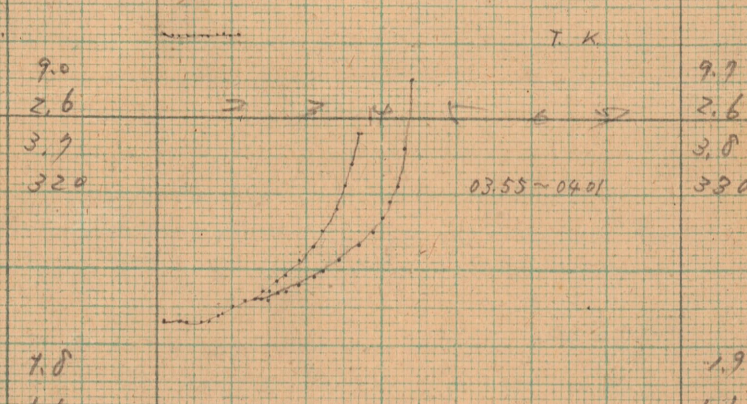
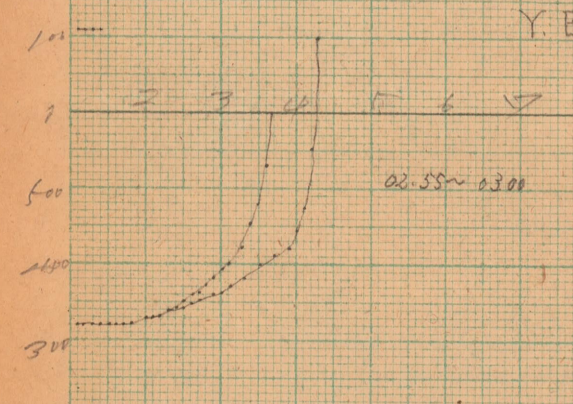
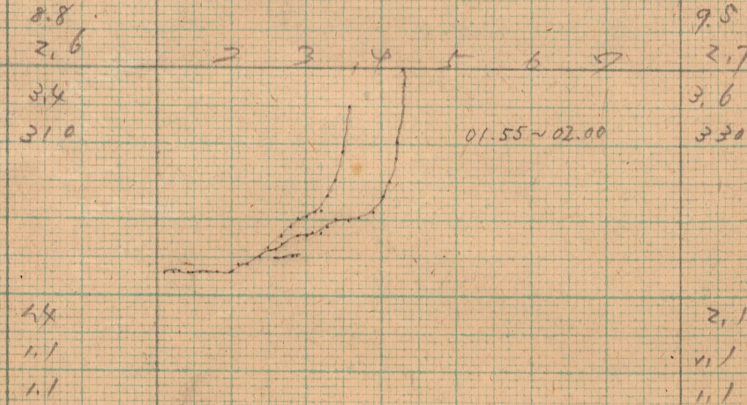
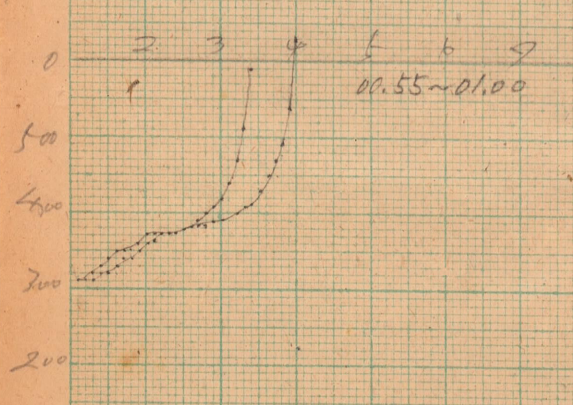
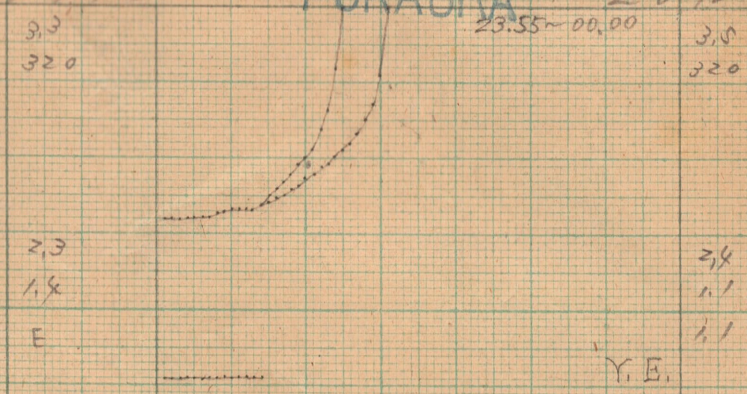
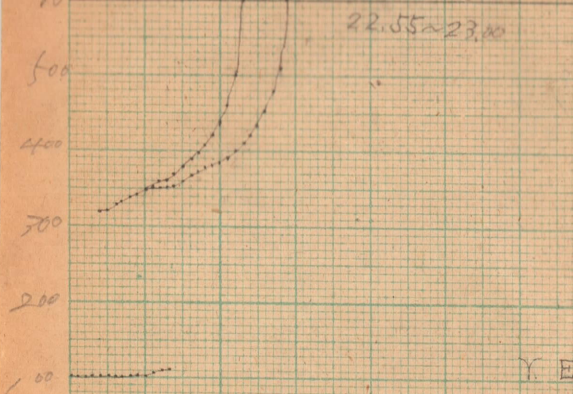

9.3  
320  
2.3  
1.4  
E  
Y. E.  
8.8  
2.6  
3.4  
310  
1.4  
1.1  
1.1  
Y. E.  
9.0  
2.6  
3.7  
320  
7.8  
1.1  
1.1  
T. K.  
9.7  
2.6  
3.8  
250  
E  
1.2  
E  
T. K.  
12.5  
3.0 V

3.0  
320  
2.4  
1.1  
1.1  
Y. E.  
9.5  
2.7  
3.6  
320  
2.1  
1.1  
1.1  
T. K.  
9.7  
2.6  
3.8  
320  
1.9  
1.1  
1.1  
T. K.  
9.4  
2.8  
2.9  
200  
E  
E  
E  
T. K.  
12.4  
3.1

9. December

1948

FUKAURA 2093

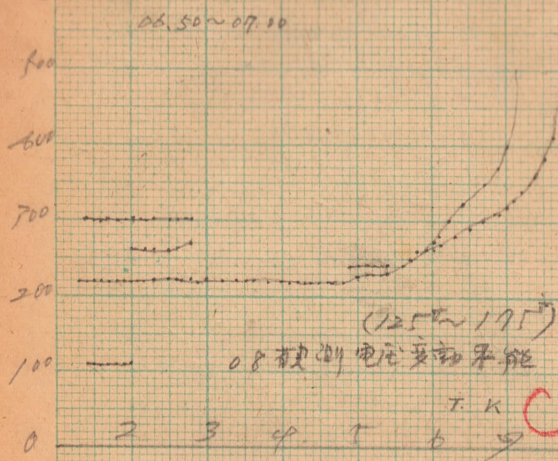

7.2  
 220  
 1900  
 电压(1800~1000)変動191  
 中々  
 10.00  
 电压(900~1500)変動128  
 中々  
 23.9  
 3.3  
 K1

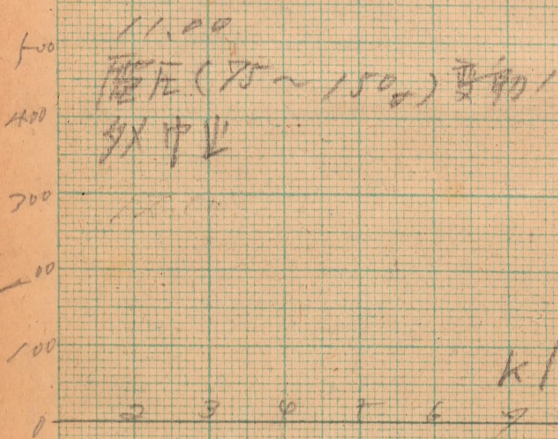

2 3 4 5 6  
 2 3 4 5 6

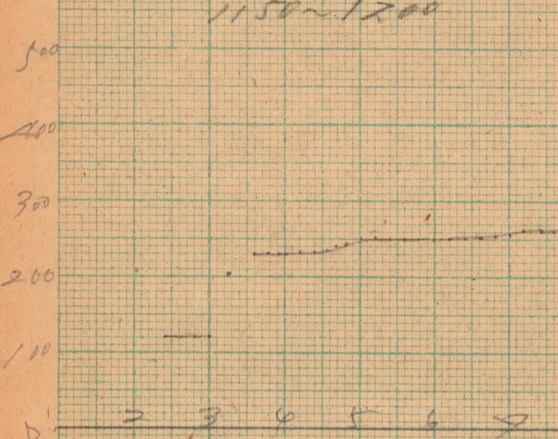

10.6  
 250  
 230  
 B  
 A  
 B  
 2.6  
 2.4  
 K1  
 36.8  
 3.4

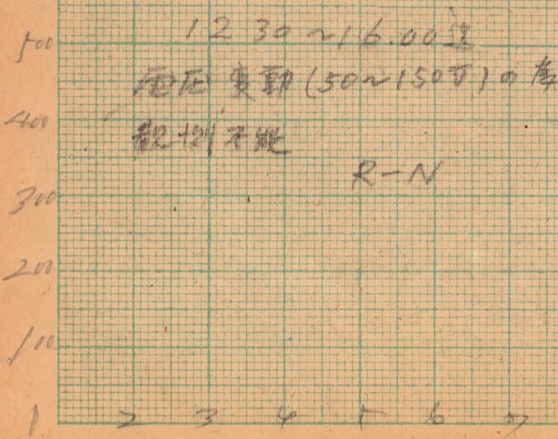

2 3 4 5 6  
 2 3 4 5 6

December 10 9

1948

FUKAURA 2094

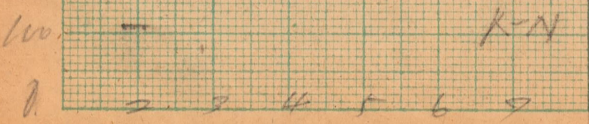
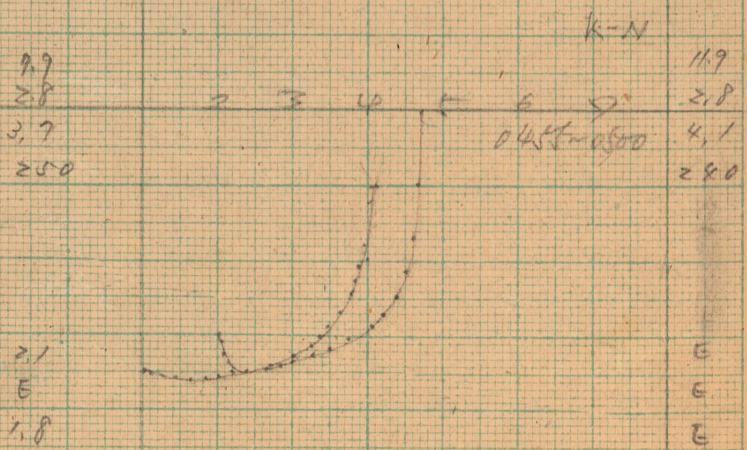
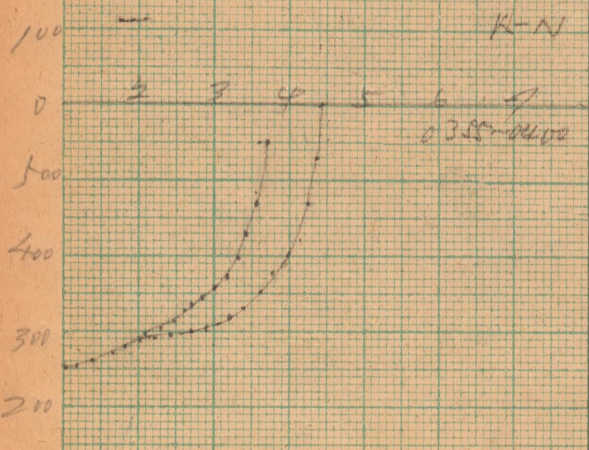
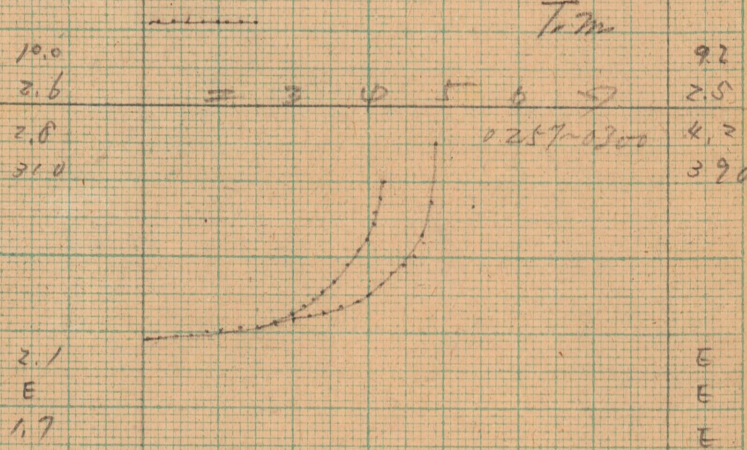
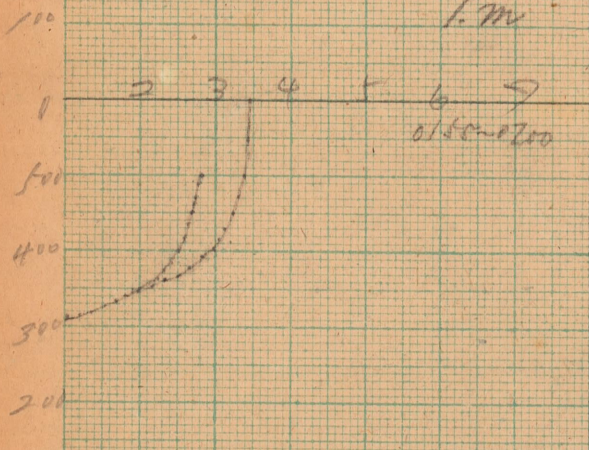
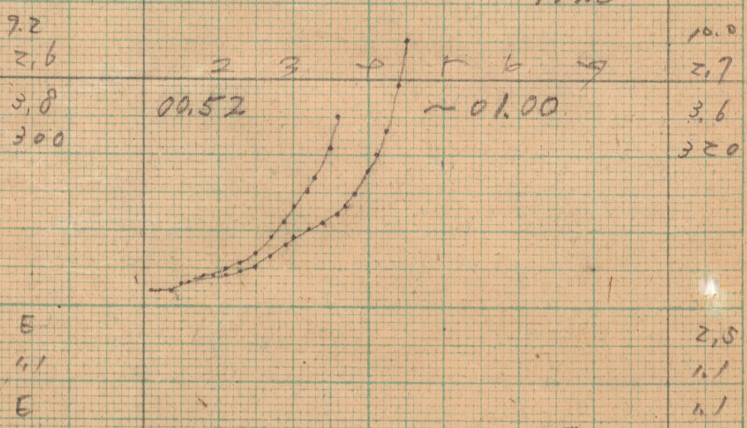
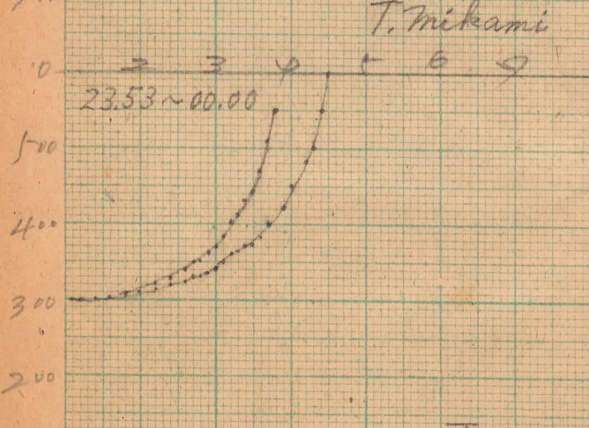
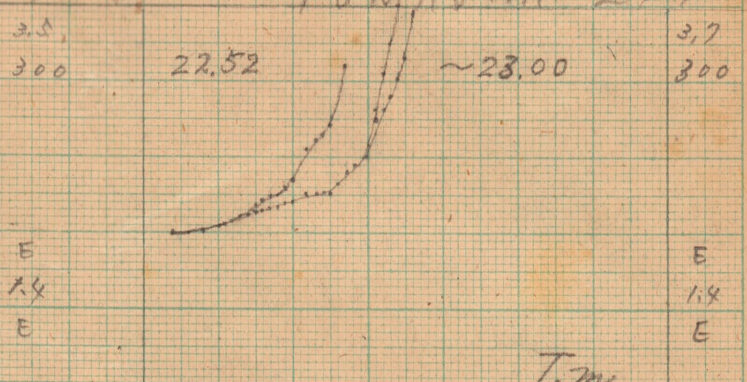
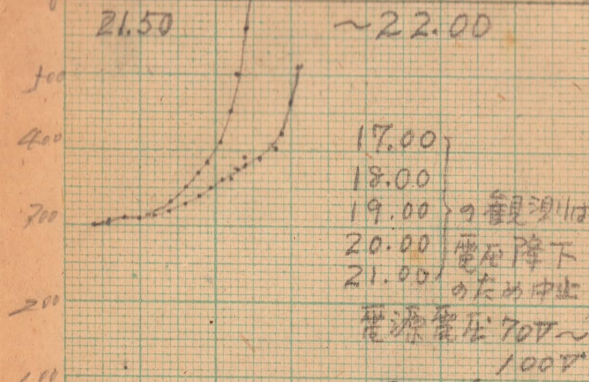

11-10 December 1948 FUKAURA 2095

100  
400  
300  
200  
100

0600 電源降下, 40% 配電不能 30T

17.15  
来降下 (电压 110%)

0 2 3 4 5 6 7  
1800 电压 (100%)  
1900 " (80%)  
2000 " (30%)  
2100 " (150%) 降下 / 中止  
中止

0 2 3 4 5 6 7  
2200  
电压 (100%) 降下 / 中止  
2300  
电压 (110%) 降下 / 中止

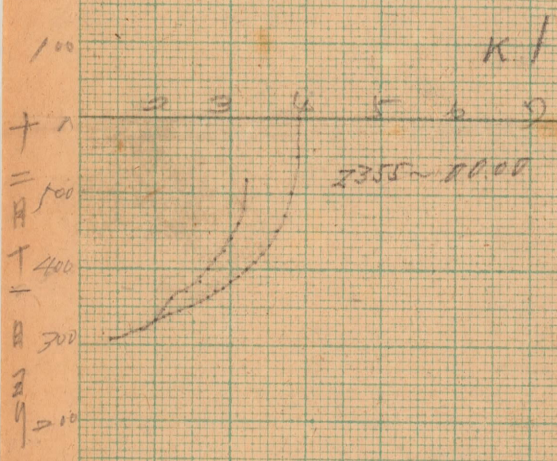

3.2  
310  
2.2  
1.8  
1.6

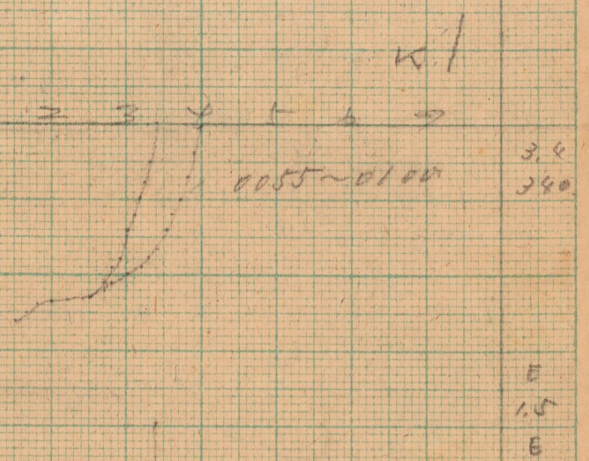

3.4  
340  
E  
1.5  
E

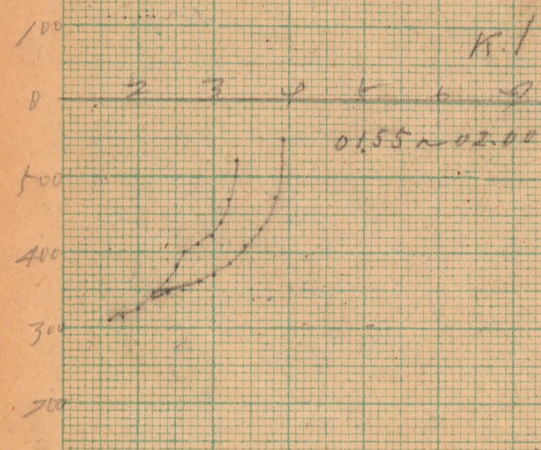

8.8  
2.7  
3.3  
310  
1.8  
1.6  
E

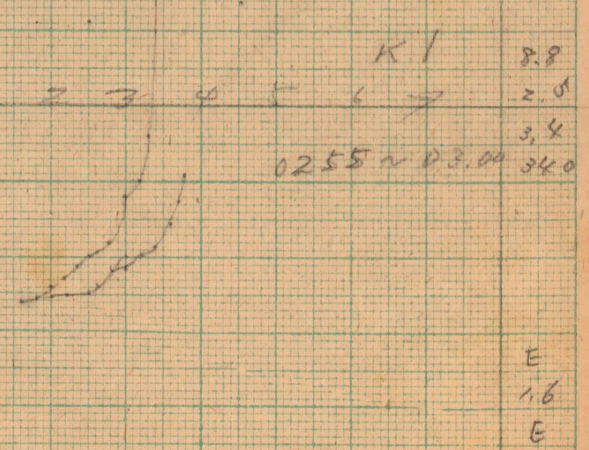

8.8  
2.0  
3.4  
340  
E  
1.6  
E

R-N  
9.0  
2.7

R-N  
8.7  
2.5

11 December

1948

FUKAURA

2096

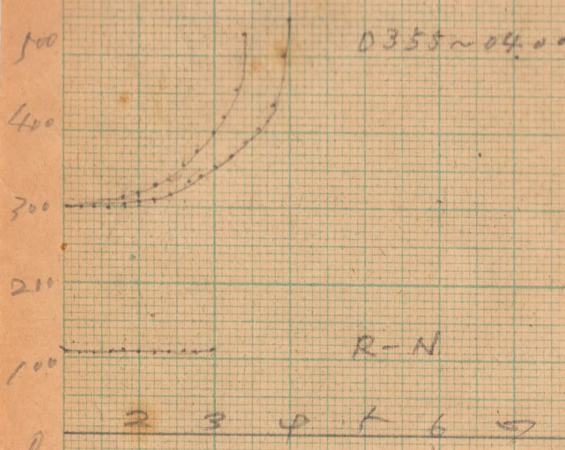

3.4  
300  
3.0  
E  
E  
E

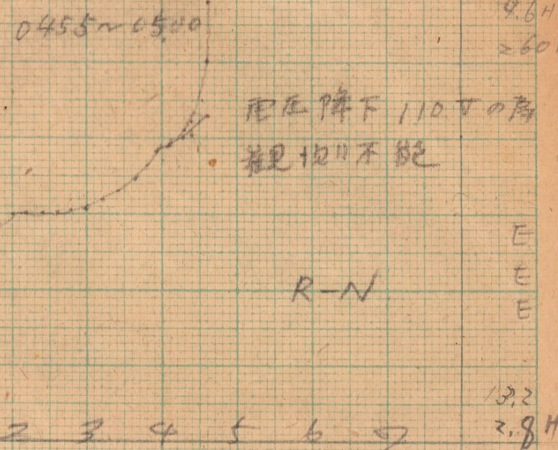

4.6H  
260H  
E  
E  
E  
R-N

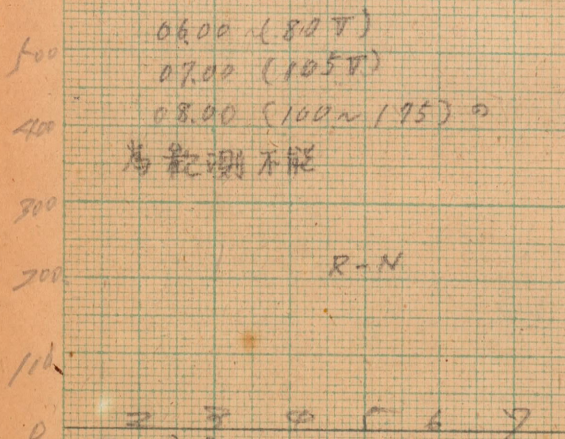

9.5  
2.7

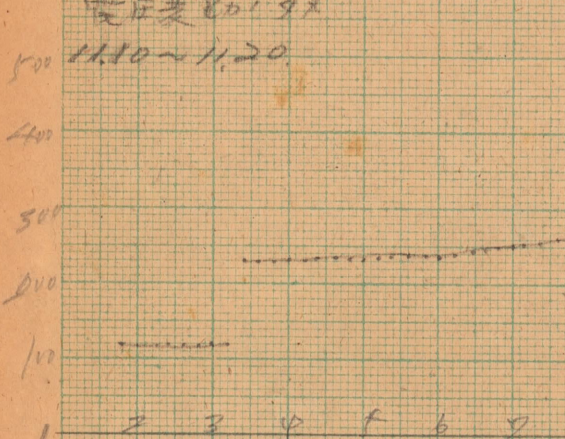
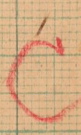
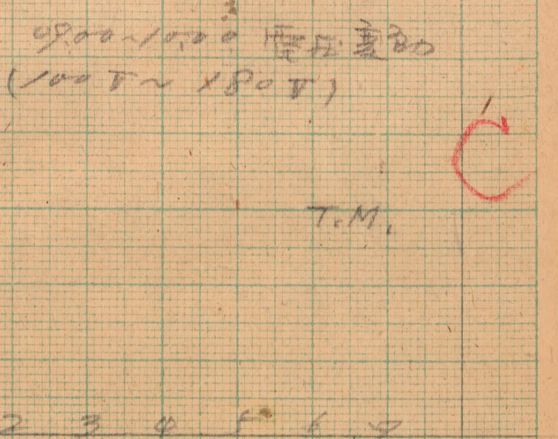

11.0  
230  
0  
A  
A  
0.2  
3.4  
1.8

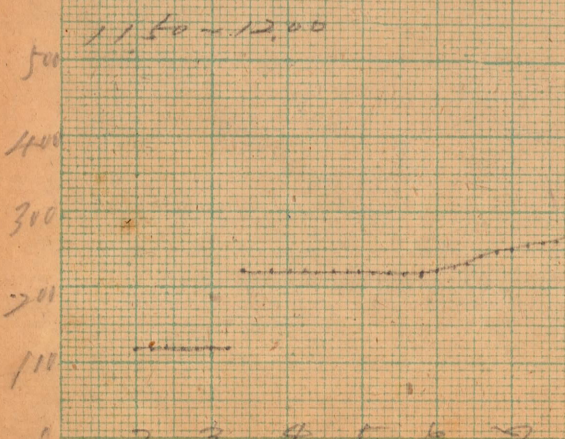
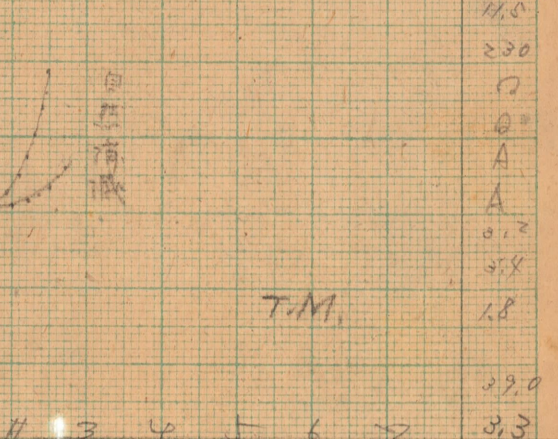

10.2  
220  
0  
A  
A  
3.25  
3.4  
2.0

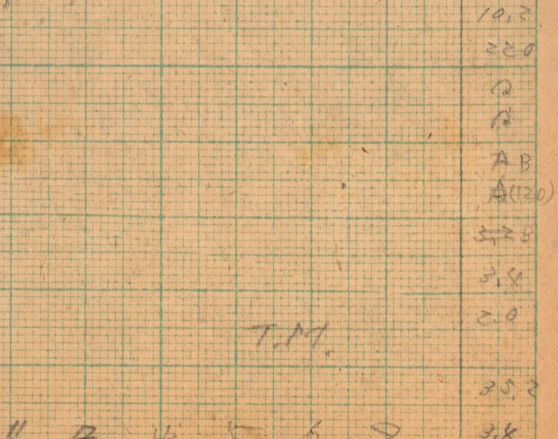

25.2  
3.4



11 December  
12.50~13.01

1948

FUKAURA

2097

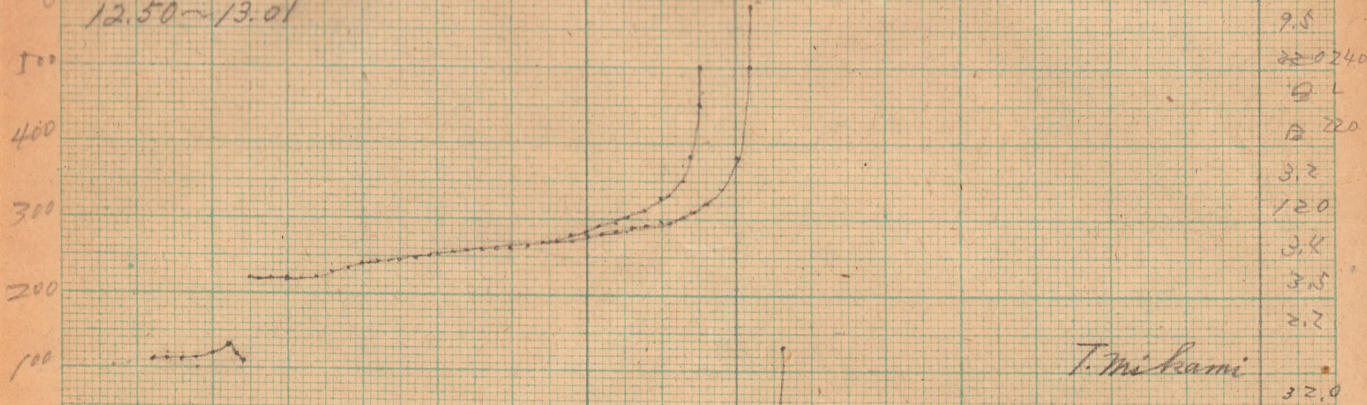

13.48~14.00

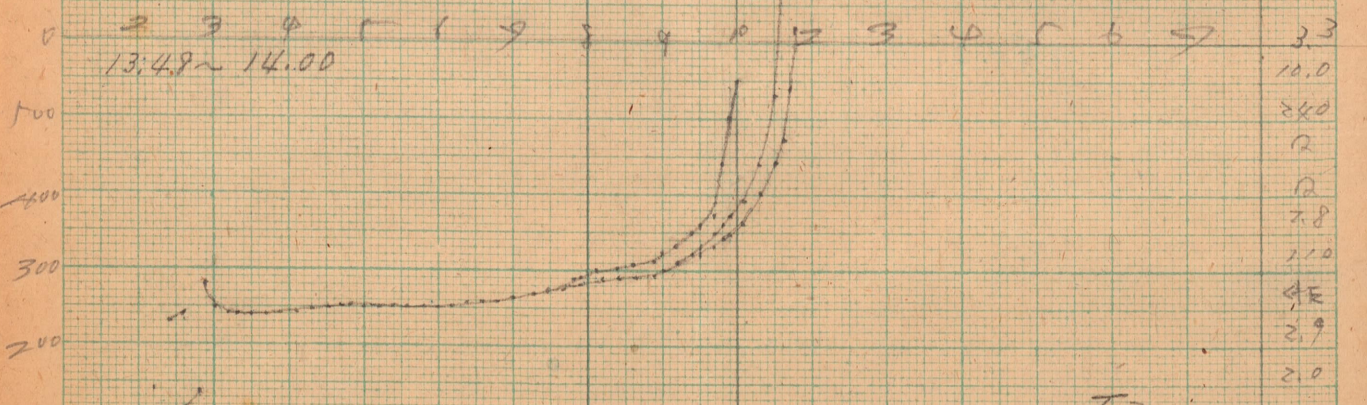

14.48~15.01

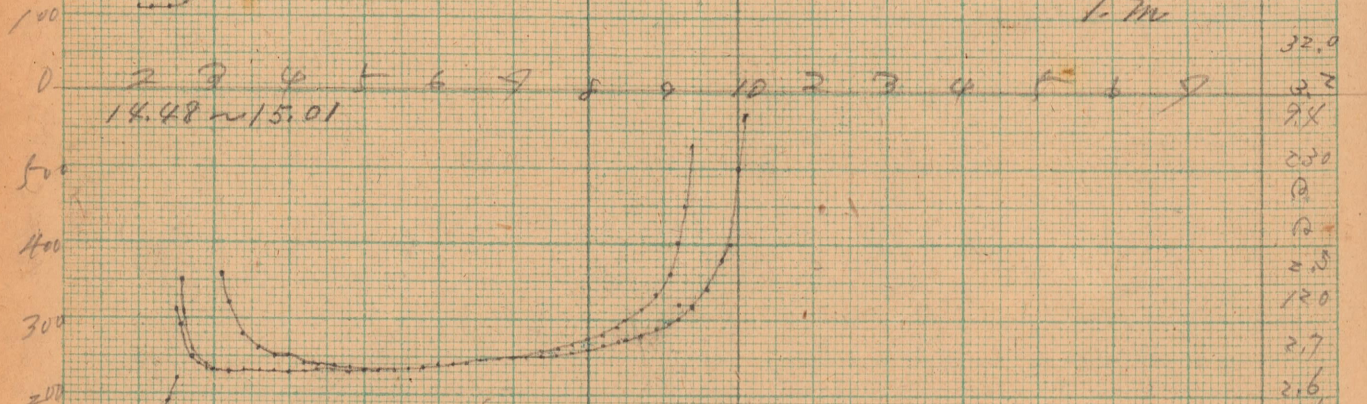

15.48~16.00

電圧変動小々711  
125V~175V

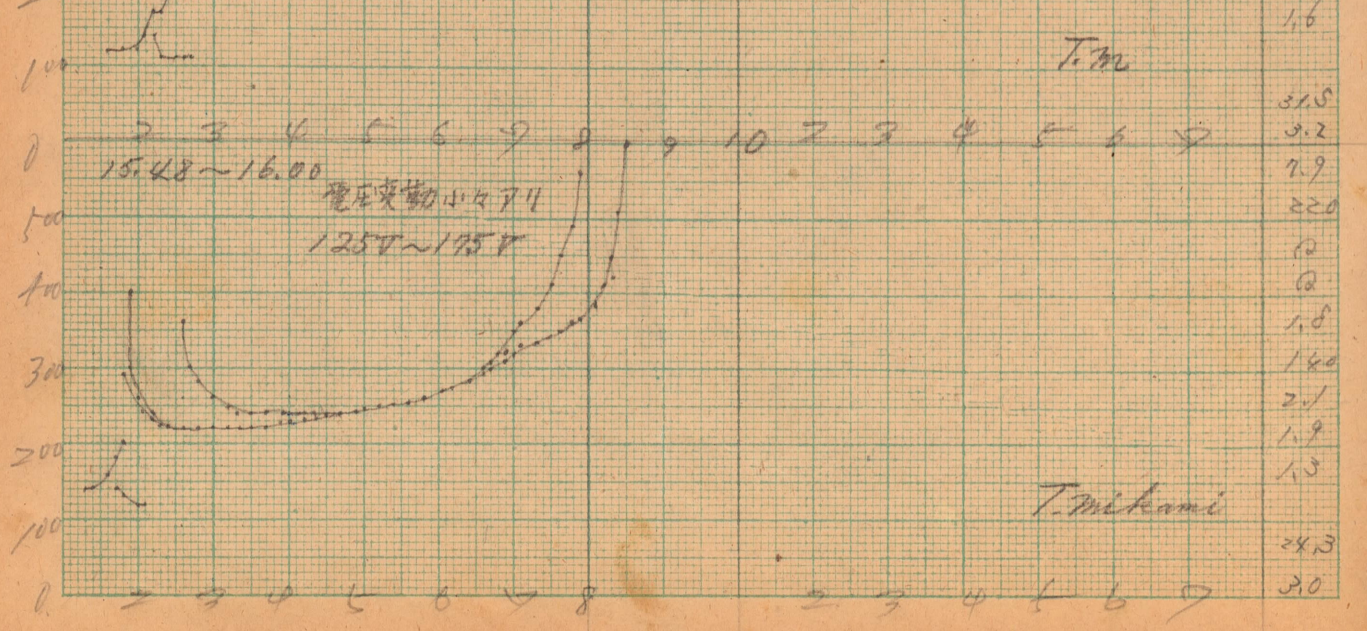

9.5  
220240  
9.2  
220  
3.2  
120  
3.4  
3.5  
2.7  
T. Mikami  
32.0  
3.3  
10.0  
240  
12  
7.8  
2.10  
4E  
2.9  
2.0  
T.M  
32.0  
3.2  
9X  
250  
12  
2.3  
120  
2.7  
2.6  
1.6  
T.M  
31.5  
3.2  
7.9  
220  
12  
1.8  
140  
2.1  
1.9  
1.5  
T. Mikami  
24.3  
3.0

12 November

1948

FUKAURA

2098

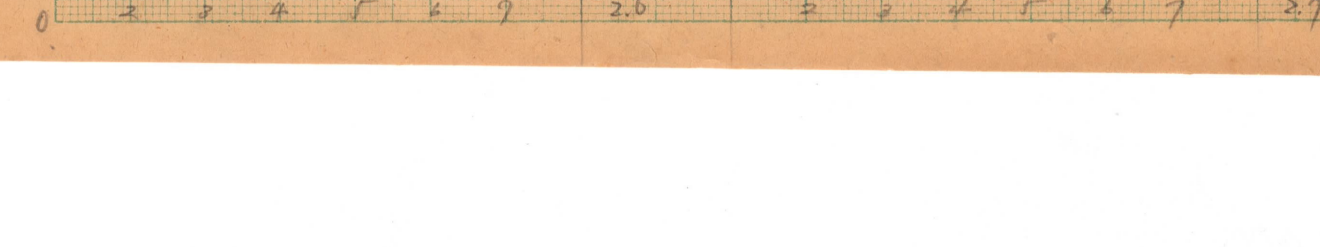
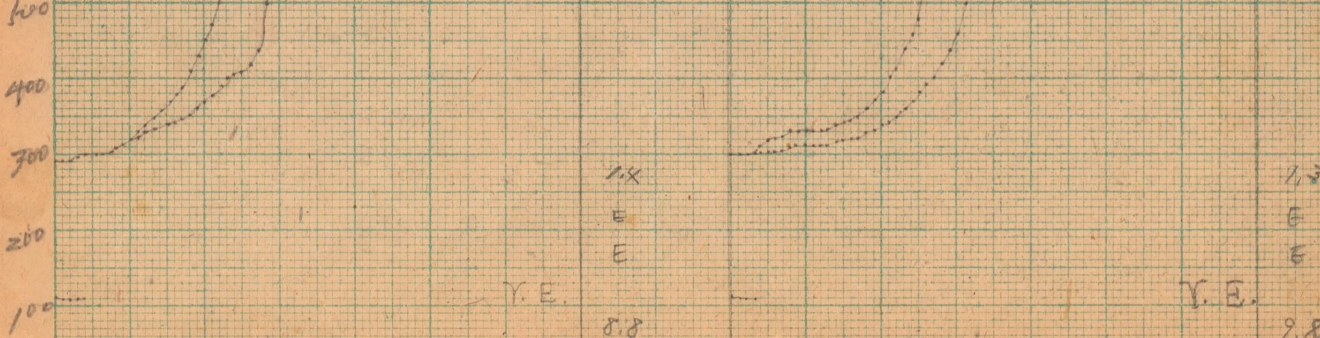
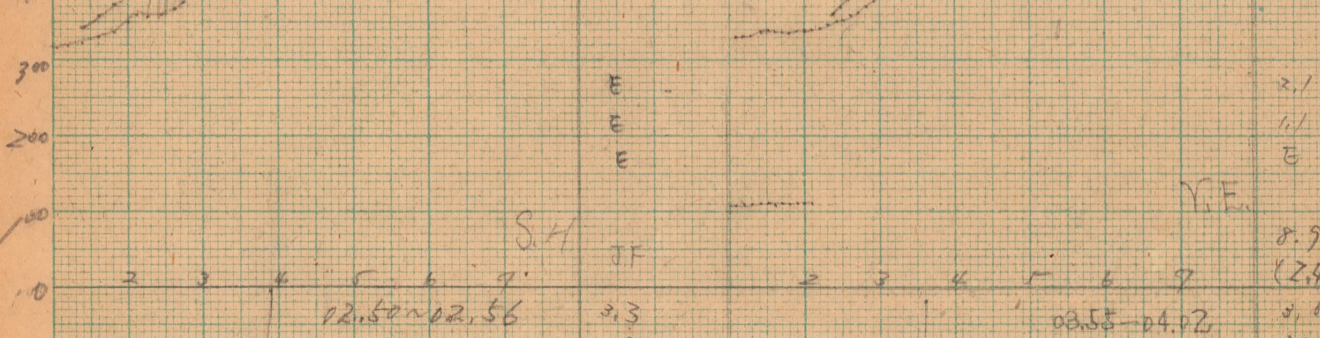
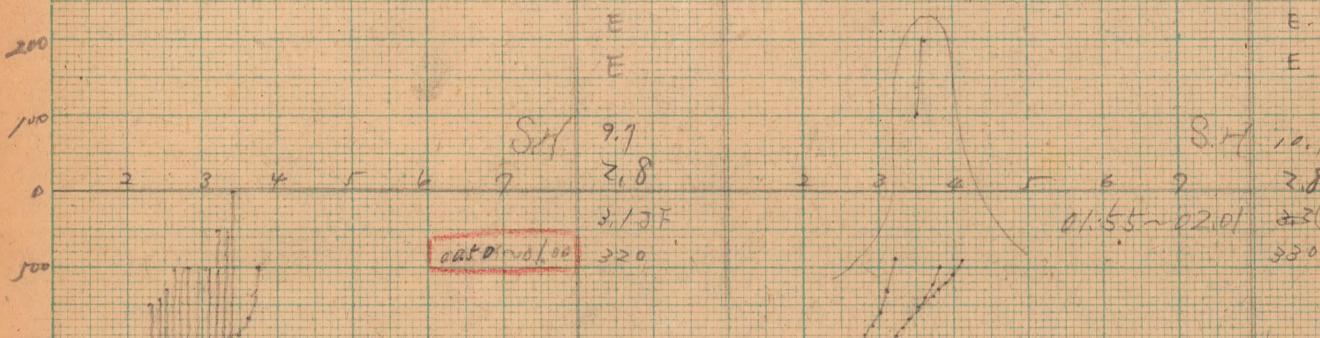
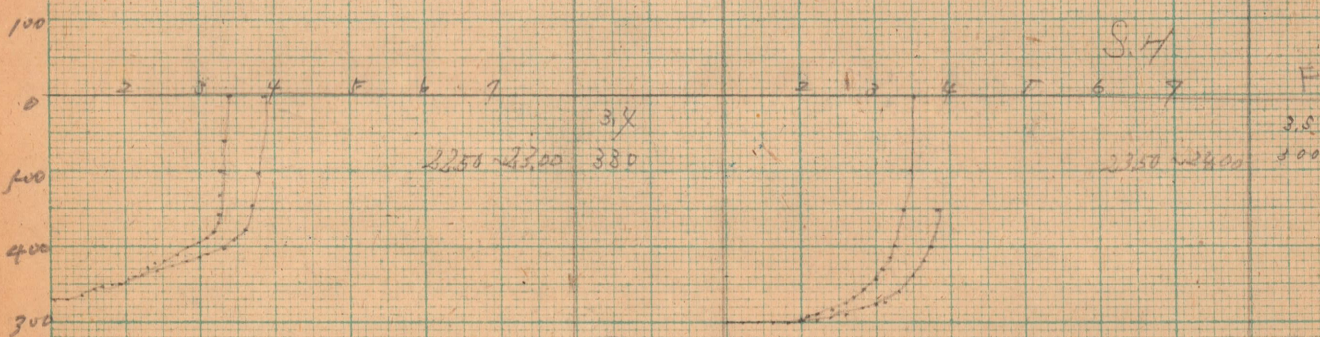
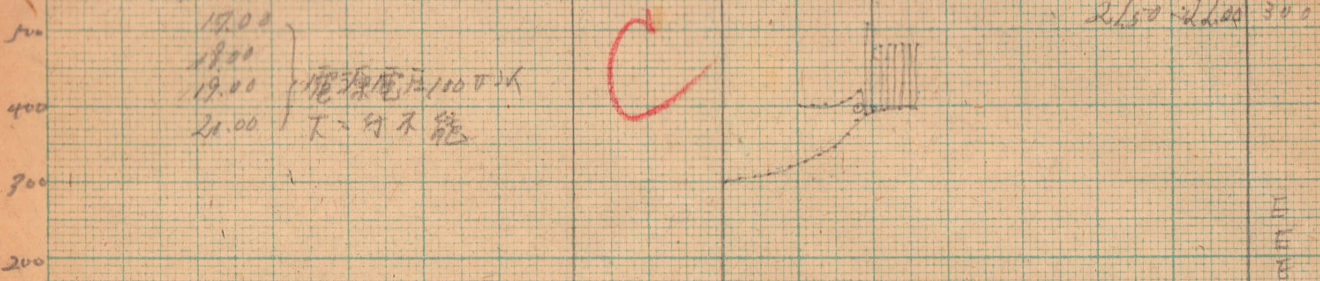



12 December

1948

FUKAURA

2099

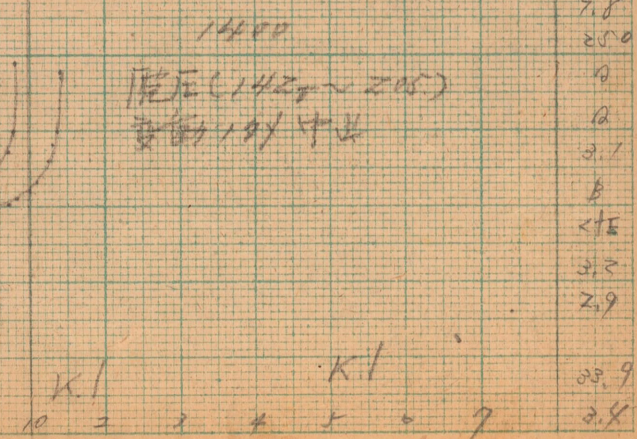
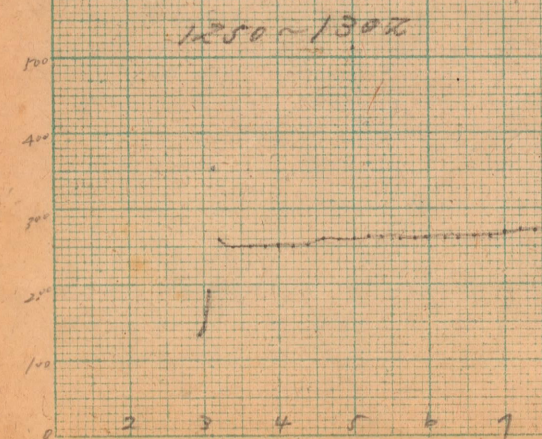
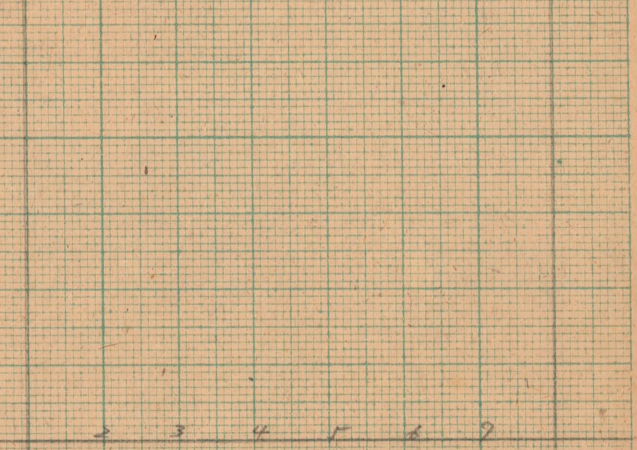
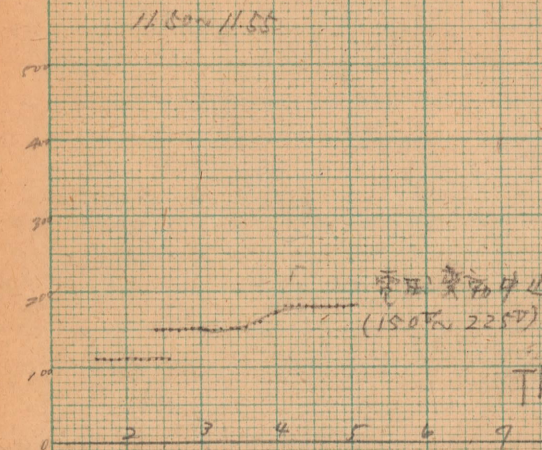
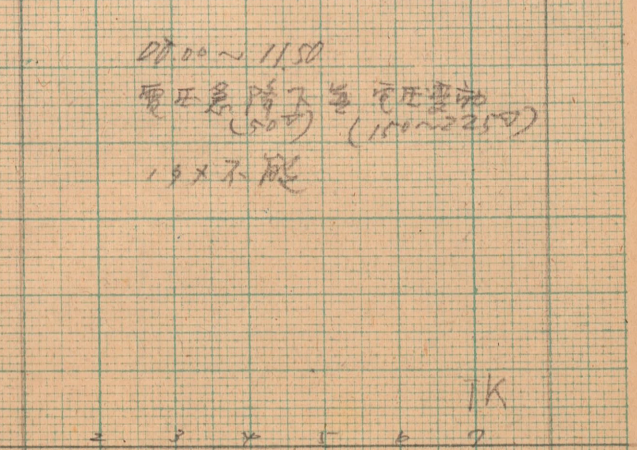
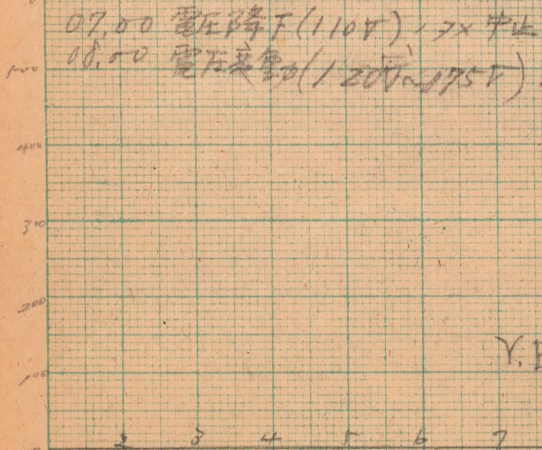
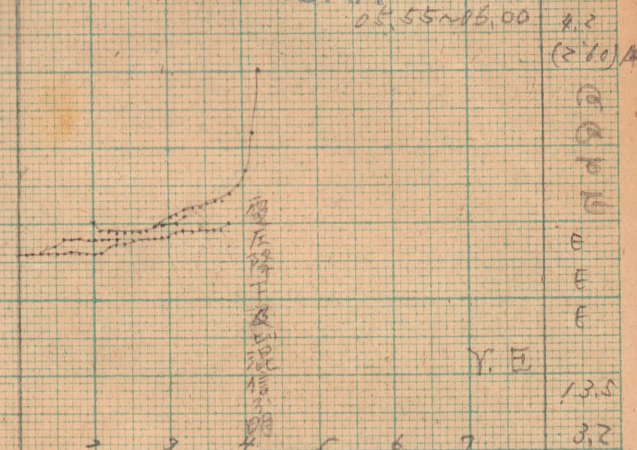
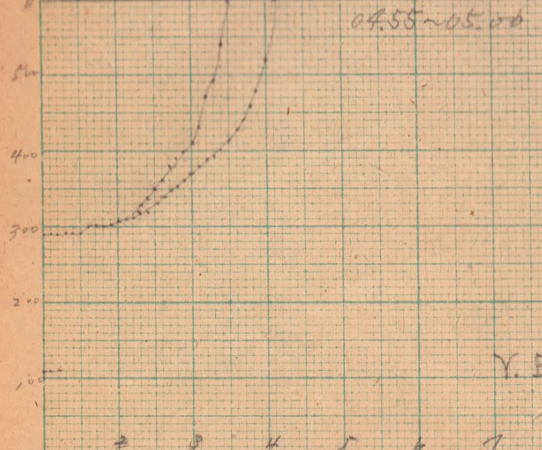

13-12 December  
1457~1507

1948

FUKAURA

2100  
(2.0) 8.9  
(2.0) 2.0  
C 0  
C 0  
(2.6) 2.1  
C 1.0  
C 2.2  
(2.0) 2.4  
(2.3) 1.6

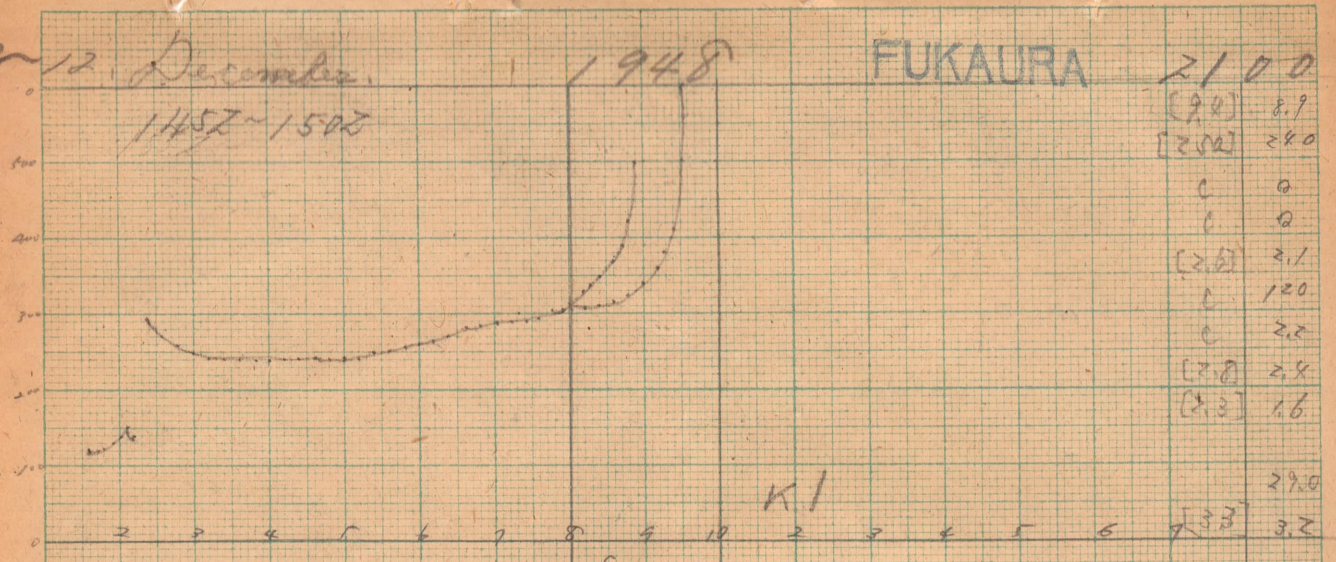

1548~1553

C  
230  
0  
0  
2.0  
1.2  
2.5  
2.0  
1.4

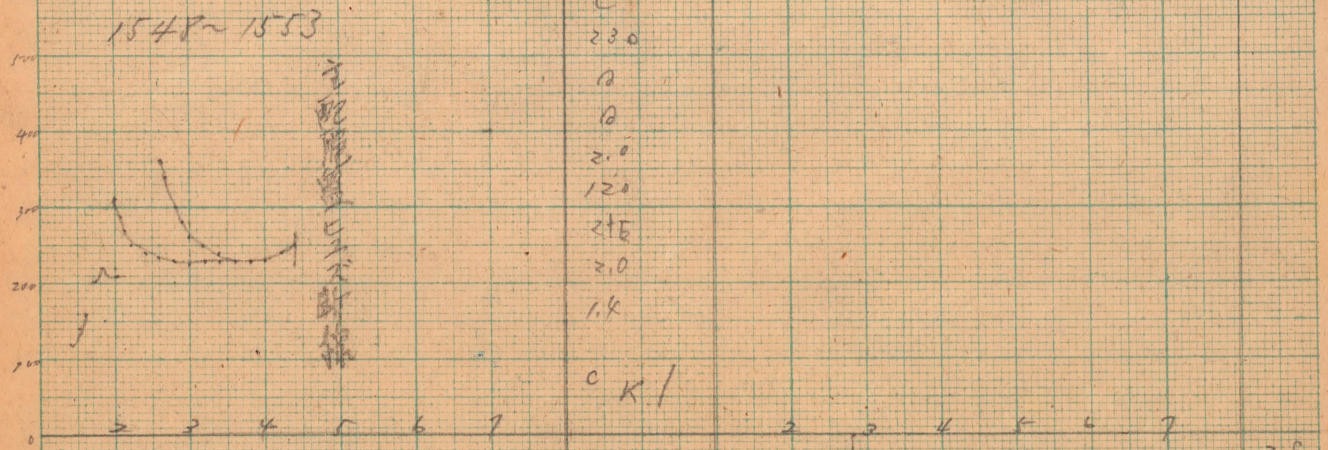

1700  
1800  
1900  
2000  
2100

100 降下  
50T~100T  
観測中止

2155~2200

2.8  
3.0  
E  
1.4  
E

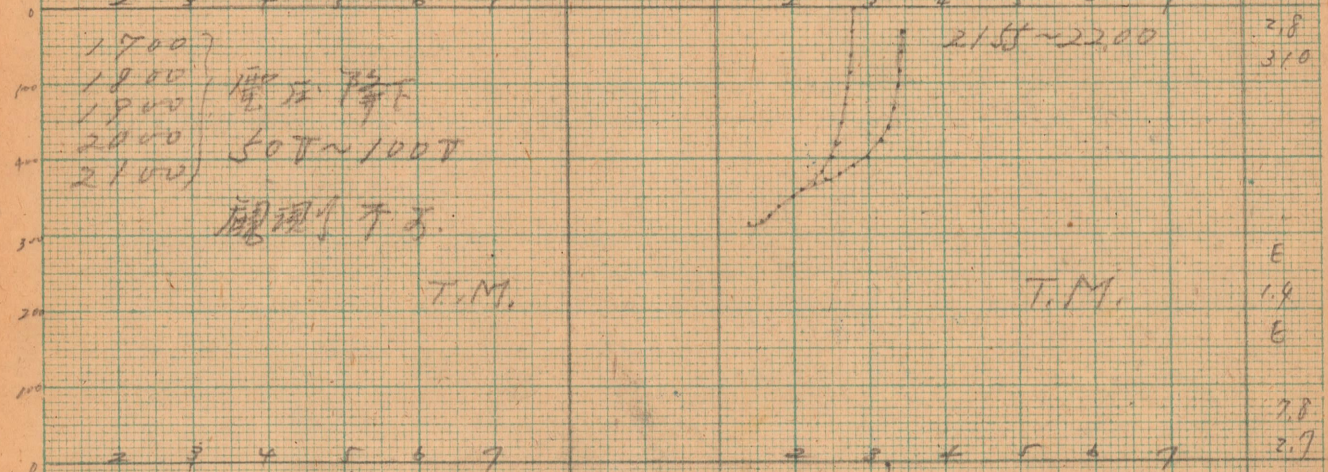

2255~2300

3.0  
3.2

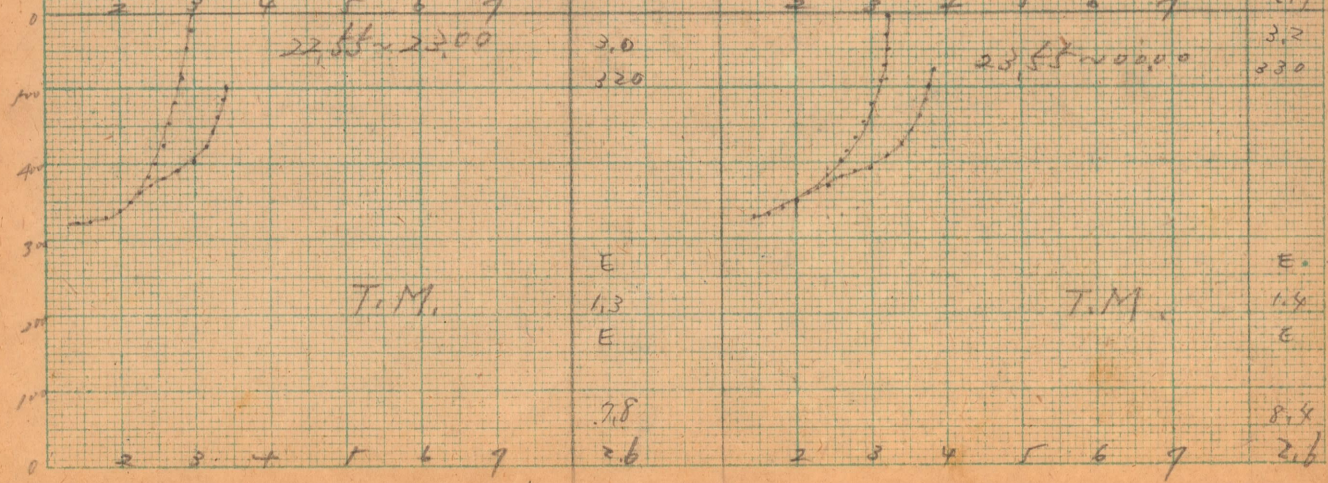

2355~0000

3.0  
2.7  
3.2  
3.0  
E  
1.4  
E  
8.4  
2.6

E  
1.3  
E

T.M.

13 Decembar

1948

FUKAURA

2101

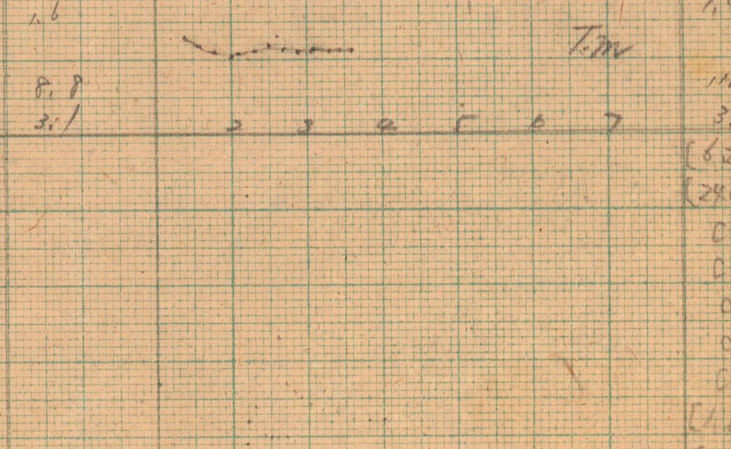
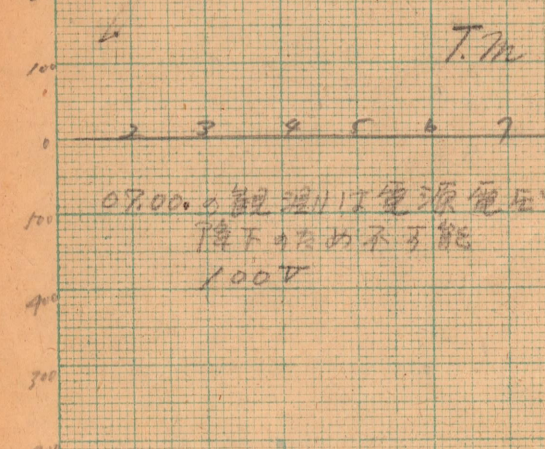
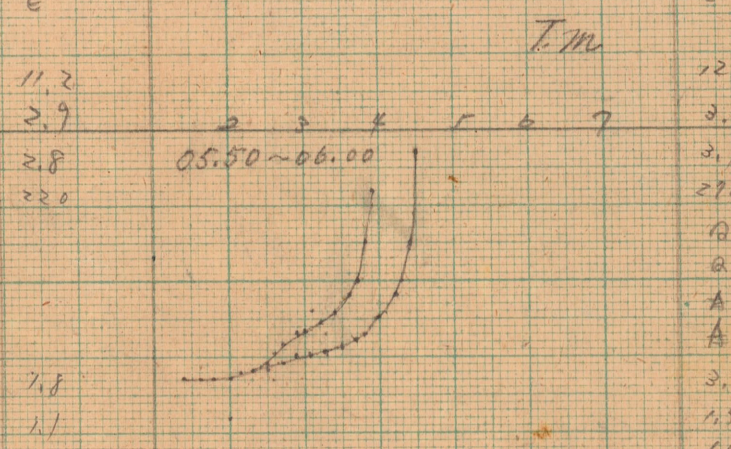
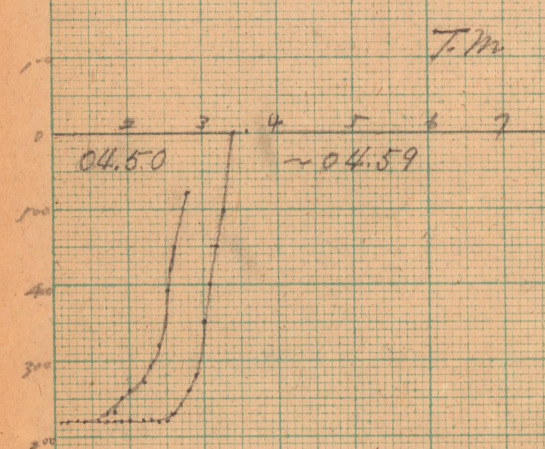
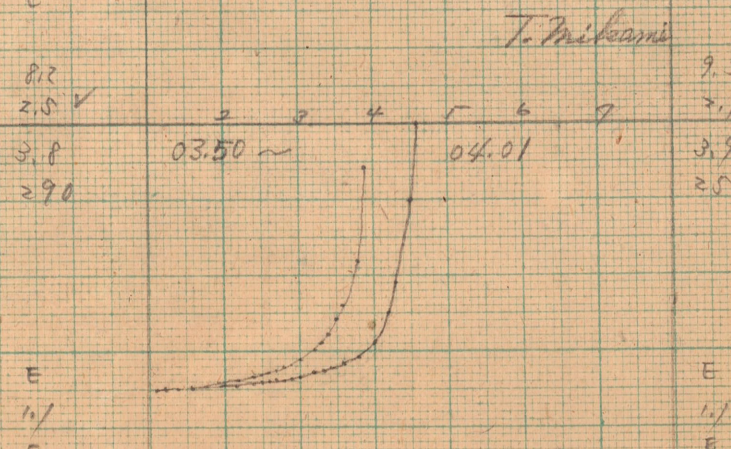
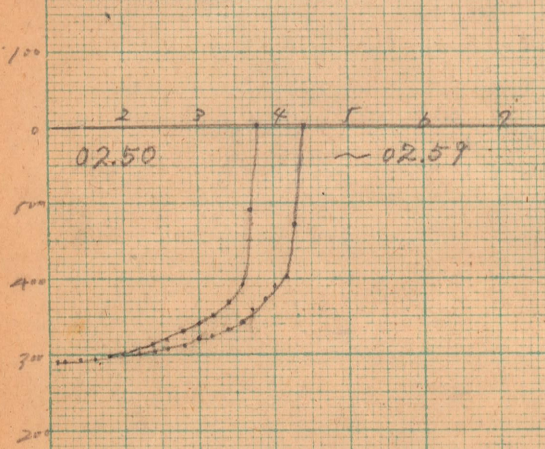
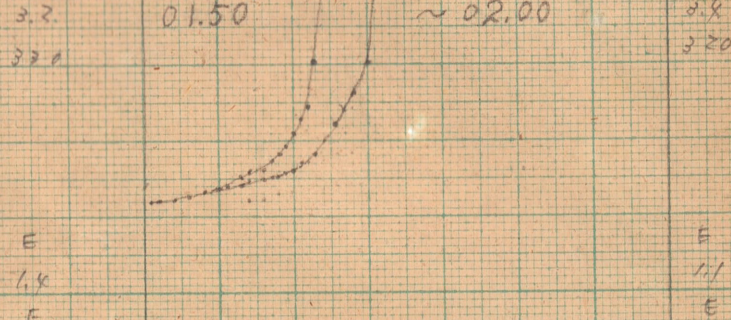
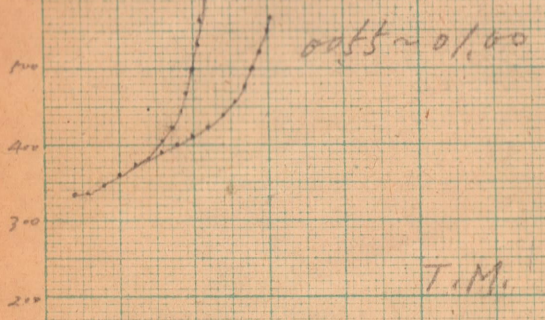

T.M. 3.2 320  
E 1.4 E  
8.2 2.5V  
3.8 290

T. Mitsumi 9.3 2.7  
E 1.1 E  
11.2 2.9 2.8 220  
7.8 1.1 1.6  
8.8 3.1

T.M. 2 3 4 5 6 7

T.M. 2 3 4 5 6 7  
[62]  
[240]  
0  
0  
0  
0  
[1.8]  
[1.8]  
[3.2]

13. December

1948

FUKAURA

2102

07.45 ~ 08.00

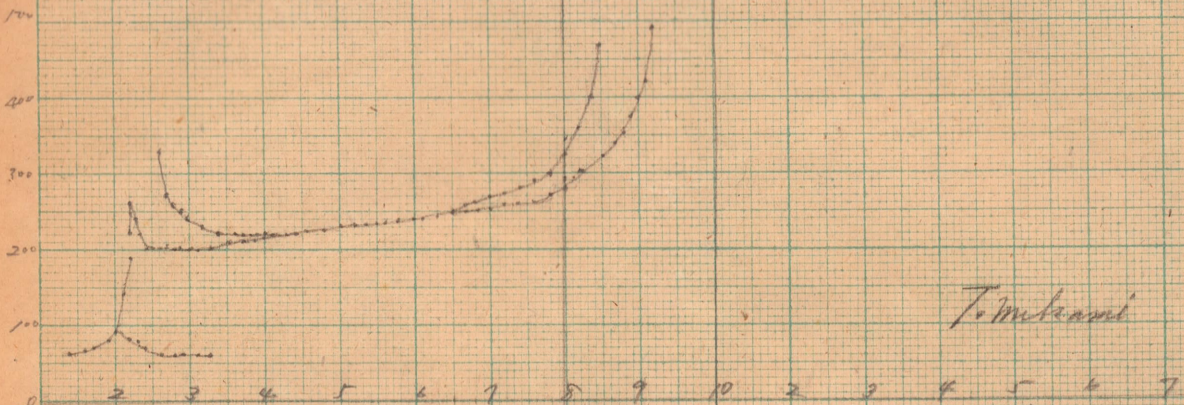

2.0  
200  
12  
12  
2.2  
C  
3.3  
2.2  
1.8

T. Mukami

2.9  
3.4  
9.6

11.50 ~ 12.02

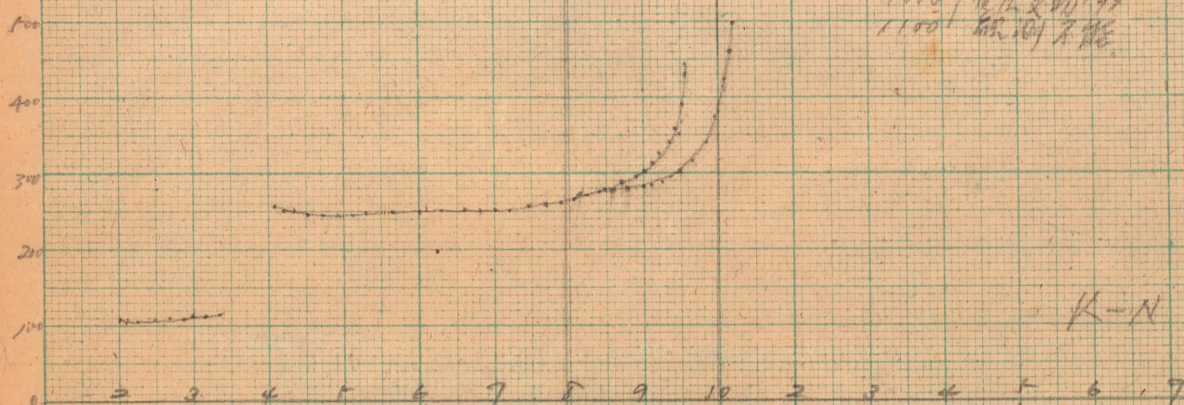

0900 } 電圧変動あり  
1000 } 観測不能  
1100 }

240  
12  
12  
A  
A  
3.4  
8.1  
2.0

K-N

23.2  
3.4  
9.5

12.30 ~ 13.05

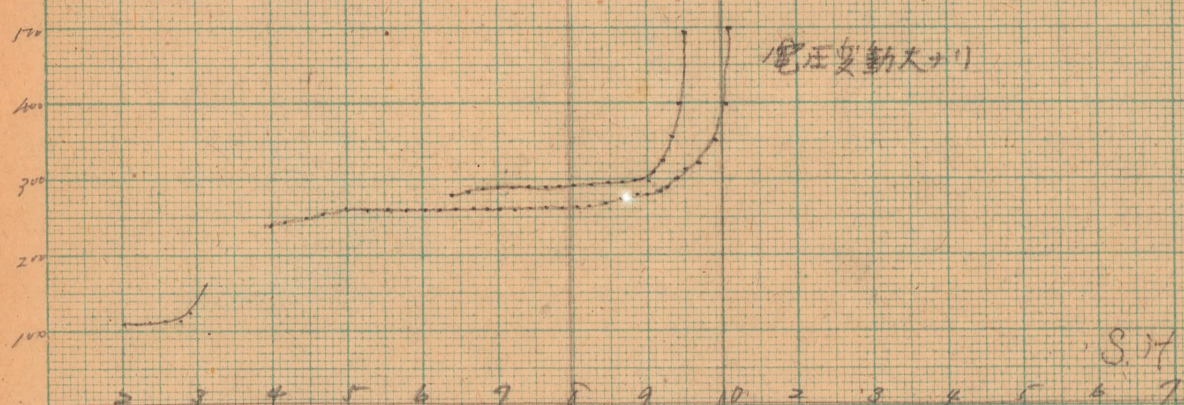

電圧変動あり

260  
12  
12  
240  
3.1  
110  
AE  
8.0  
2.0

S.H

23.0  
3.3

13.50 ~ 14.00 電圧変動あり 観測不能

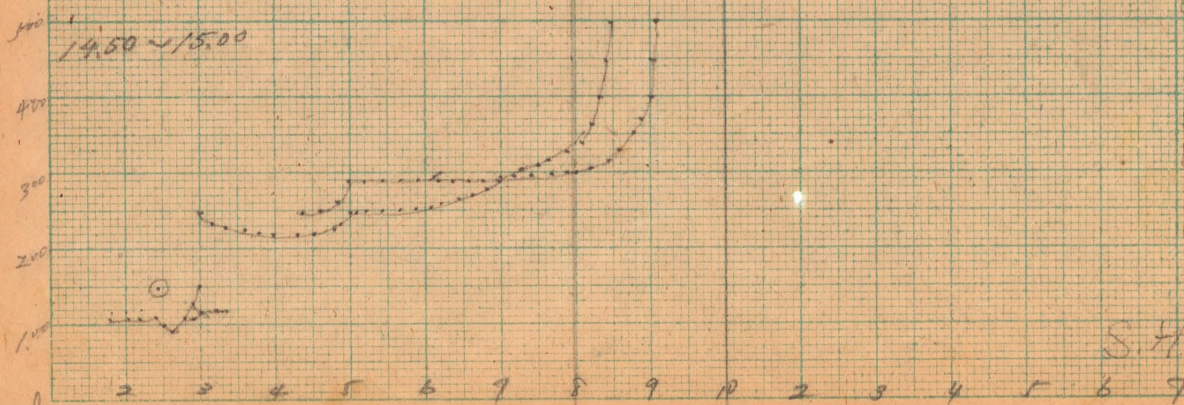

14.50 ~ 15.00

[9.0] 8.5  
[200] 210  
12  
12  
[210] 2.0  
[100] 90  
12  
[30] 3.0  
[1.9] 1.8

S.H

28.0  
3.24

14 13 December

1948

FUKAJIRA

2/10

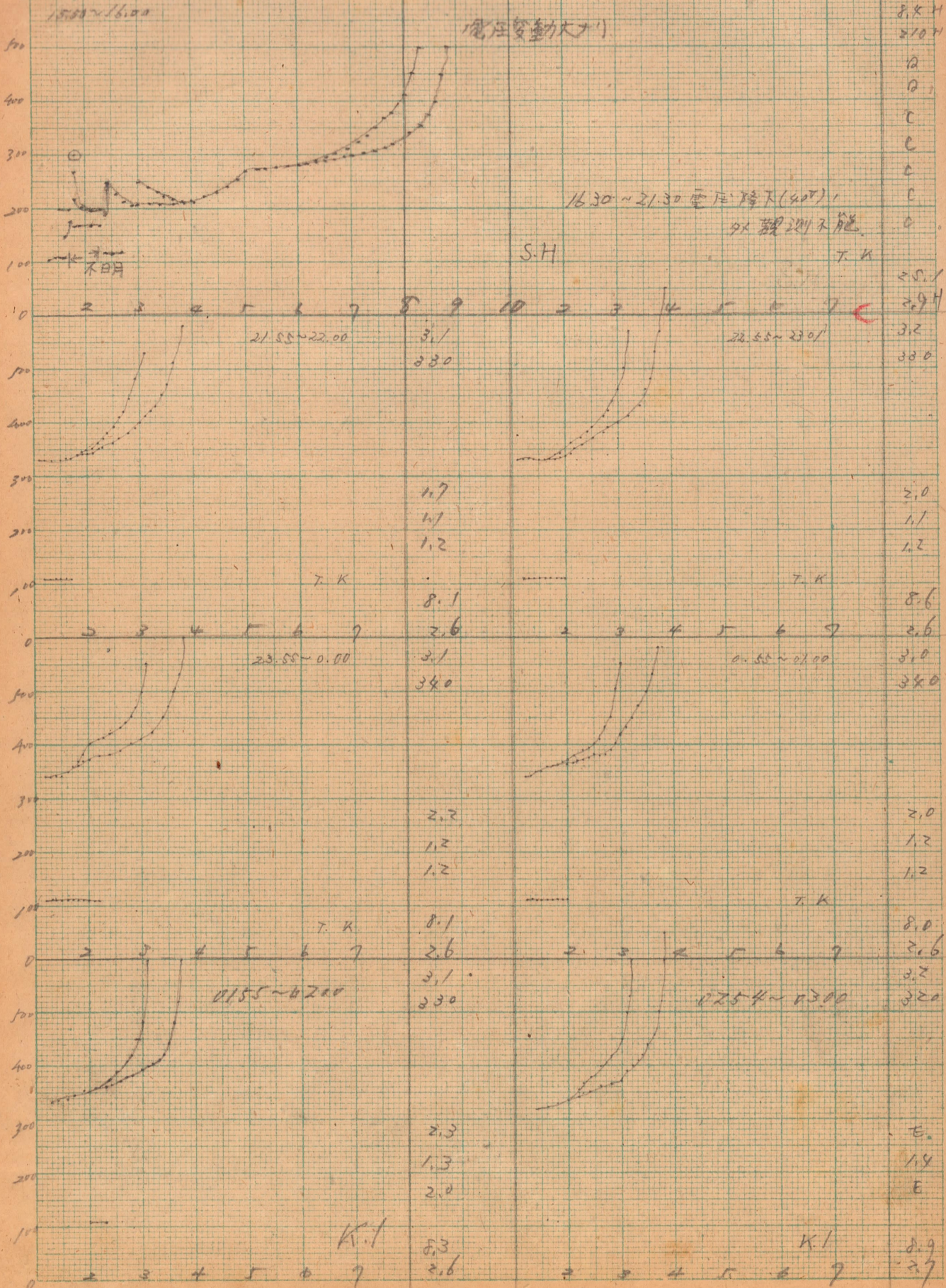

14 December

1948

FUKAURA

2104

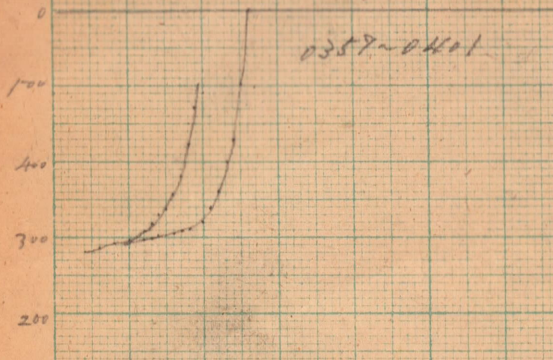

0357-0441

2.0  
280

1.8  
1.4  
1.4

K.I 8.8

2.9

2.7

260

0

0

A

A

2.4

1.6

1.6

K.I 8.8

3.2

5.5

260

0

0

1.6

130

2.2

1.6

1.2

K.I 17.1

3.1

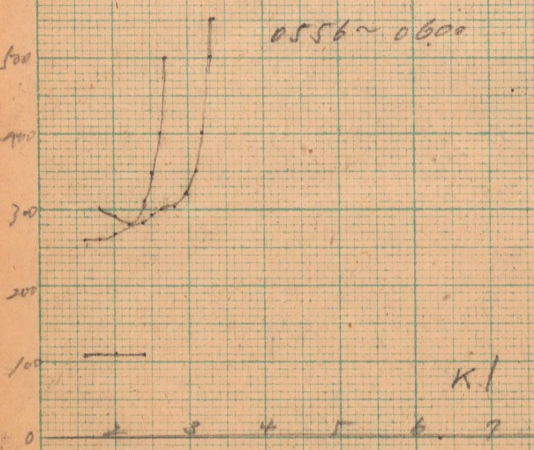
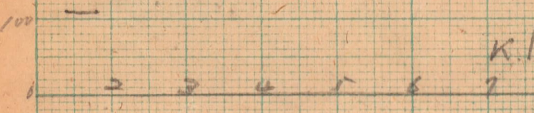

0556-0600

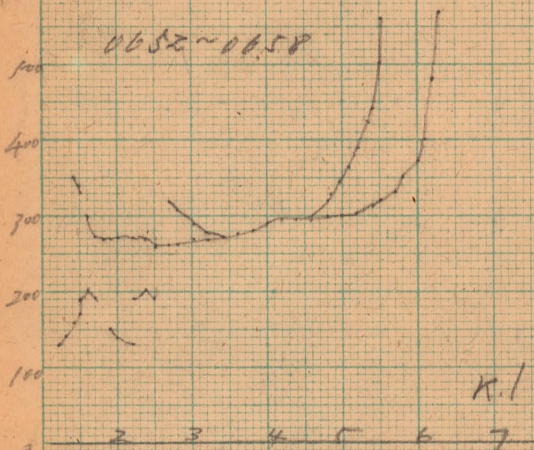

0652-0658

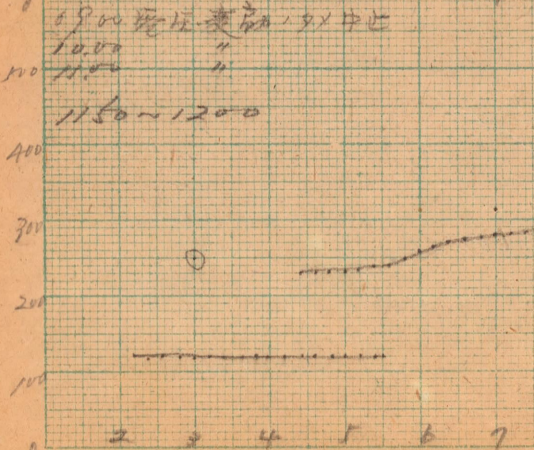

0900 塔位変更 2104

1000 "

1100 "

1150-1200

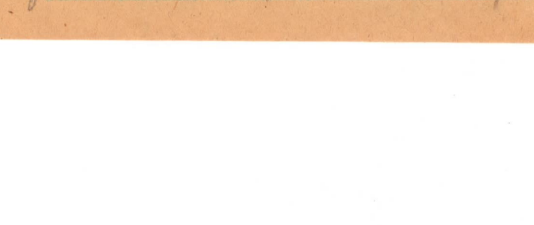

0455-0459

2.0  
310

2.5  
1.4  
1.4

K.I 8.2

2.9

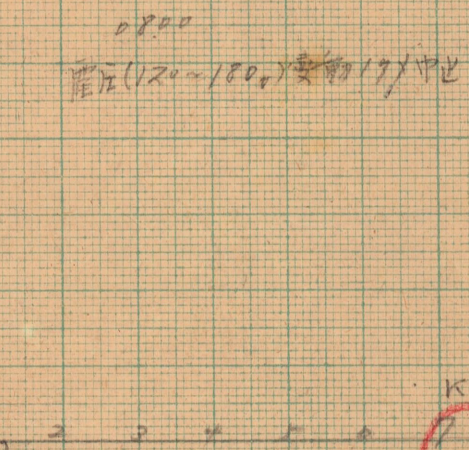
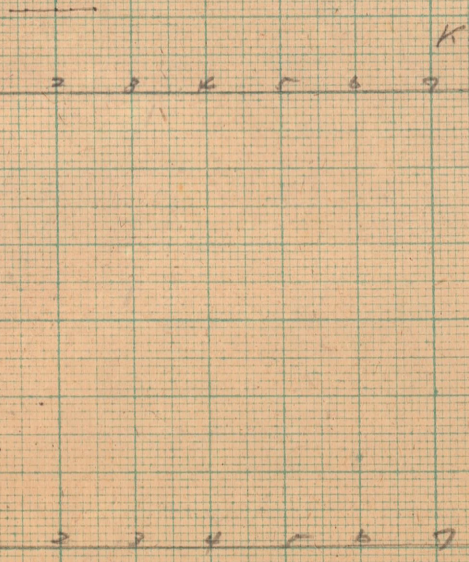
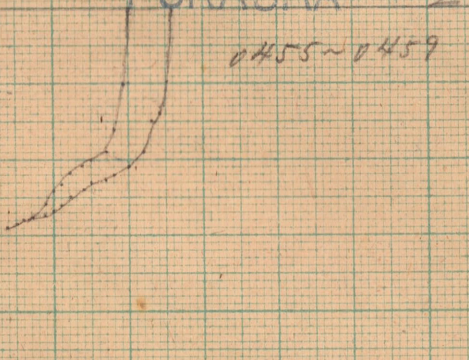

0800

塔位(120-180)変更 1910

K.I

14.2

230

0

0

A

A

5.6

A

T.M.

2.2

34.0

2.3

14 December

1948

FUKAURA

21.05

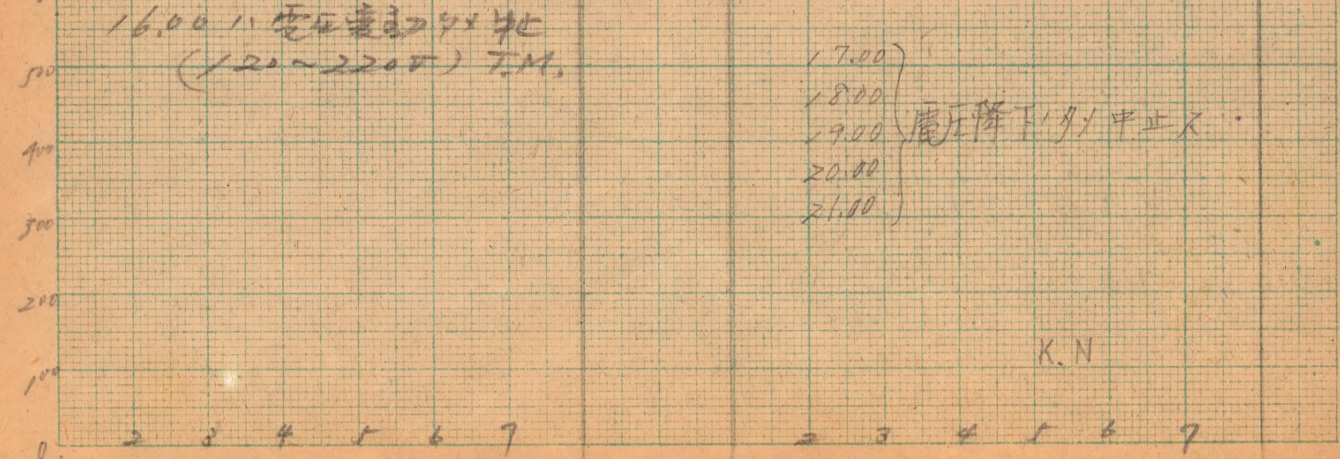
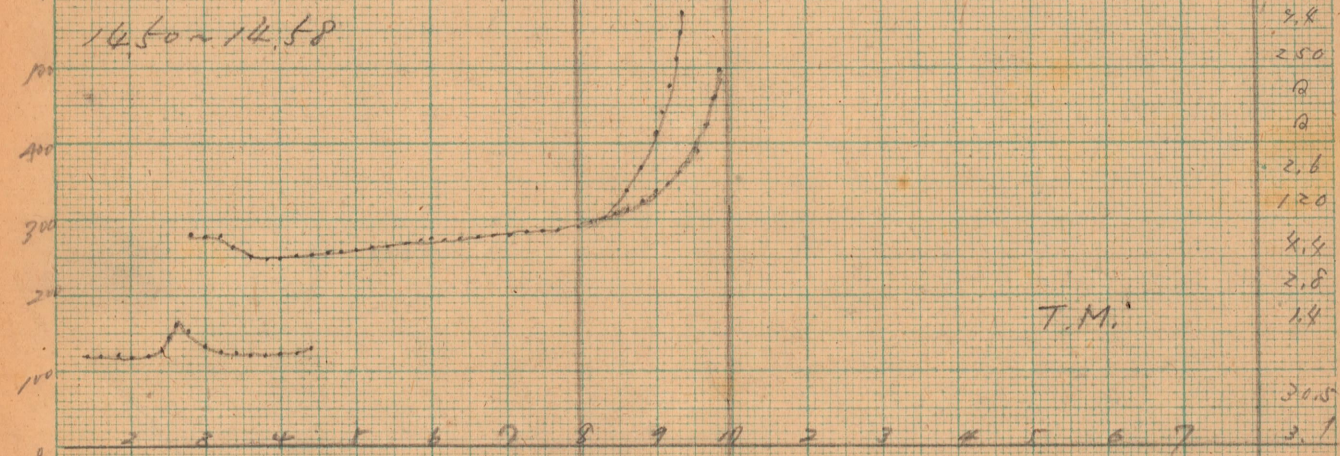
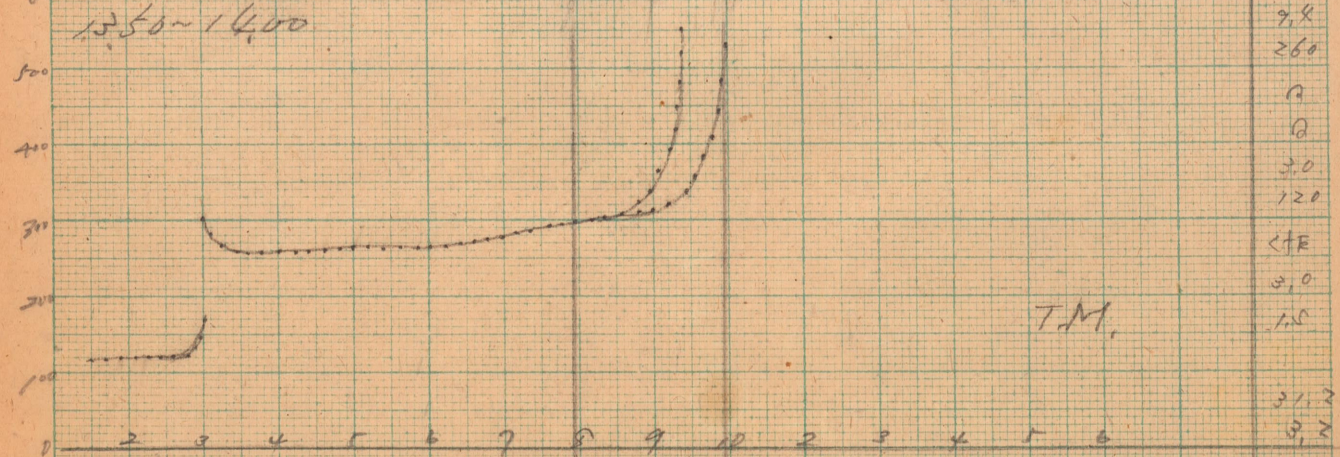
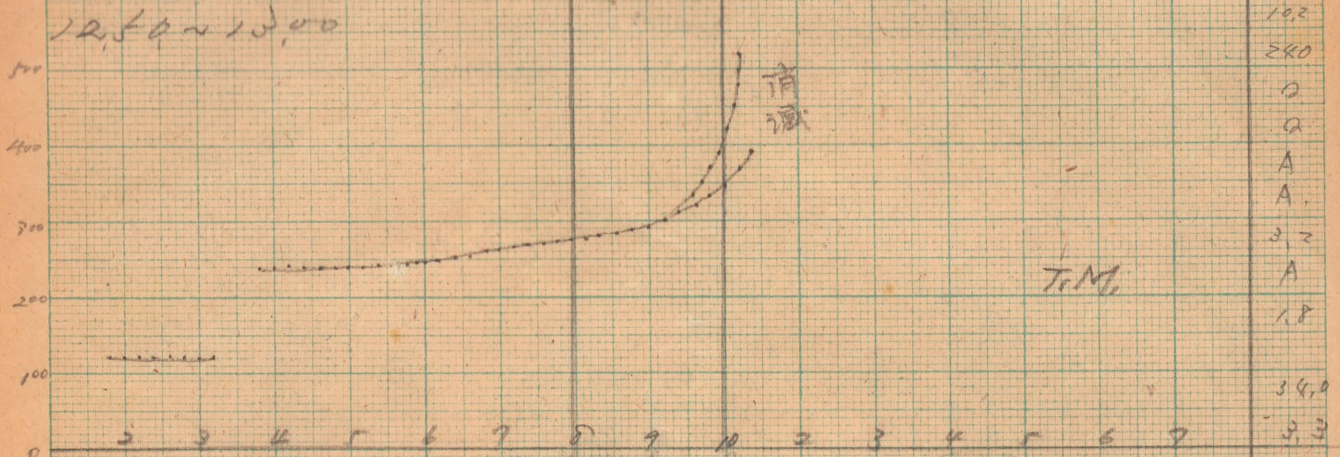

14-15 December

1948

FUKAURA

2106

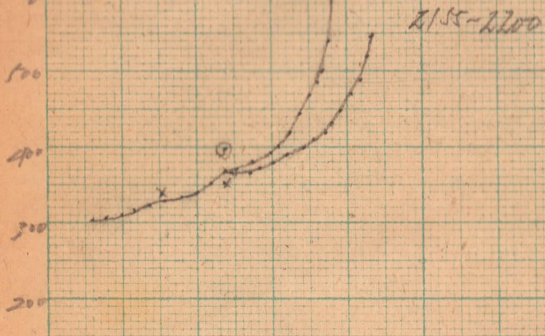

2115-2200  
4.8  
300  
2.9  
1.6  
1.5

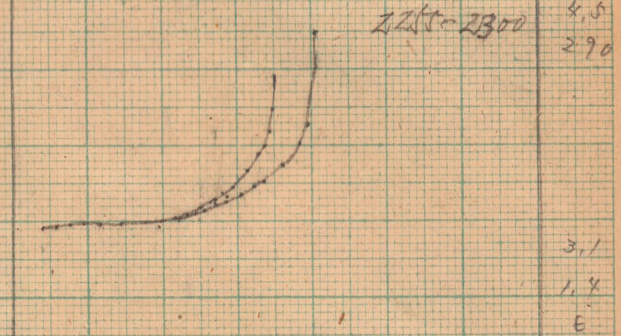

2215-2300  
4.5  
290  
3.1  
1.8  
E

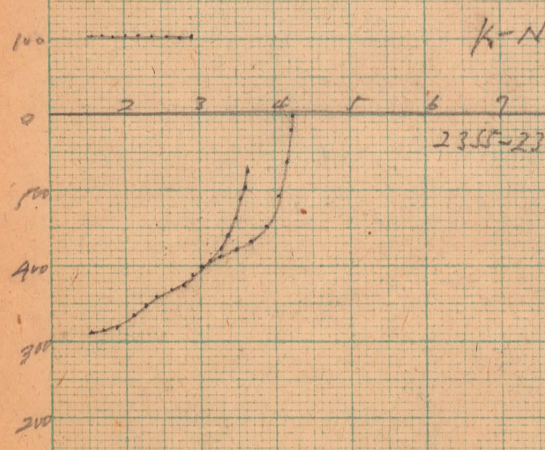

K-N  
12.9  
3.6  
2315-2359  
3.6  
310  
2.7  
1.5  
E

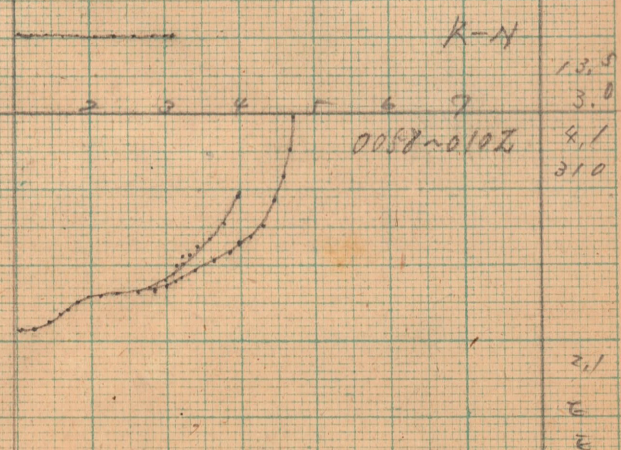

K-N  
13.5  
3.0  
0008-0102  
4.1  
310  
2.1  
E  
E

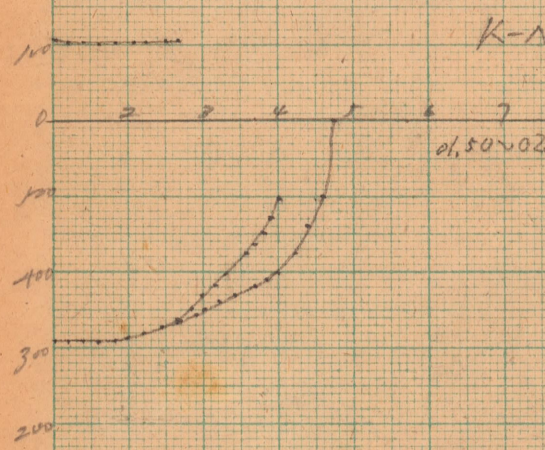

K-N  
10.2  
2.9  
0150-0200  
4.1  
310  
2.4  
E  
1.8

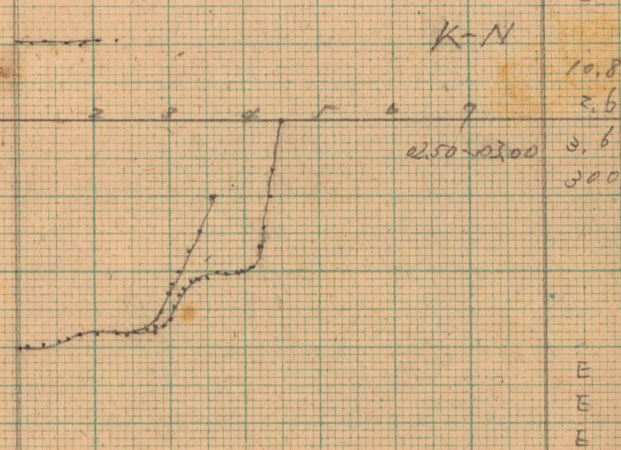

K-N  
10.8  
2.6  
0250-0300  
3.6  
300  
E  
E  
E

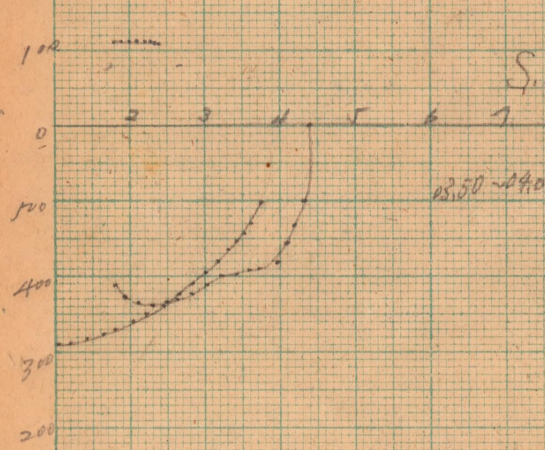

S.H  
11.0  
2.6  
0350-0400  
3.9  
310  
2.1  
E  
E

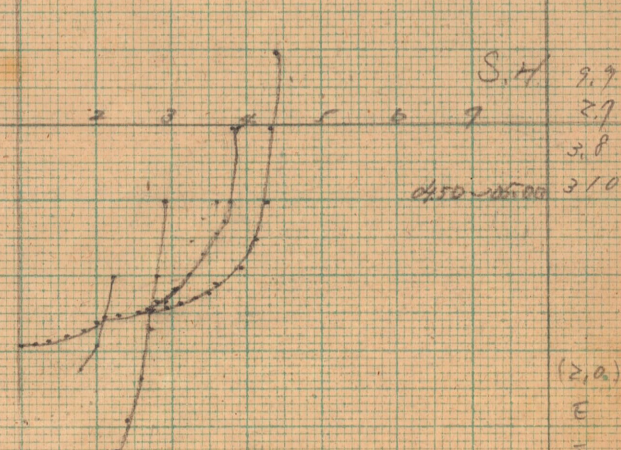

S.H  
9.9  
2.7  
0450-0500  
3.8  
310  
(2.0)  
E  
E

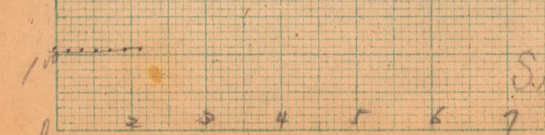

S.H  
10.0  
2.5

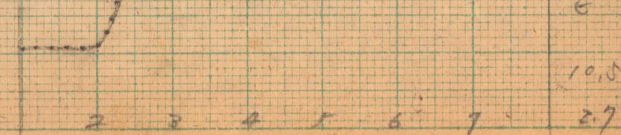

10.5  
2.7



16-15 December

1948

FUKAURA

2107

3.9  
900 Km

05.50~06.00 (200)  
06.58 停電  
06.58~16.00 停電  
18.30 送電  
18.30~21.00 送電 電源電圧  
50V に降下  
21.30~22.30 送電 100V の為  
観測出来なかった

22.55~23.00 3.3  
300

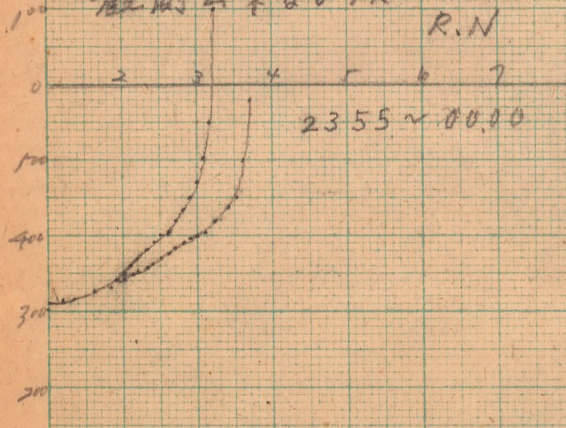

23.55~00.00

3.2  
310

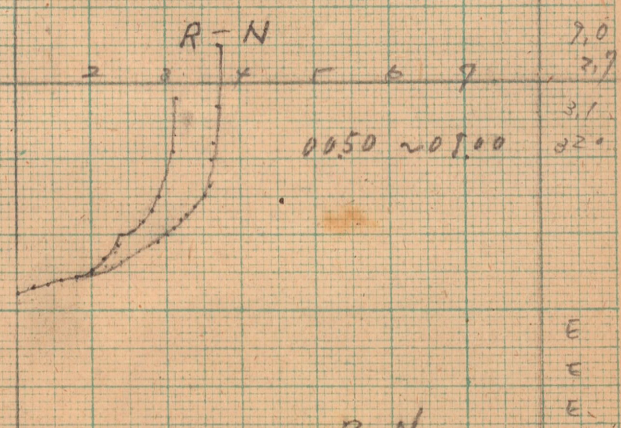

00.50~01.00

3.0  
3.7  
3.1  
3.2

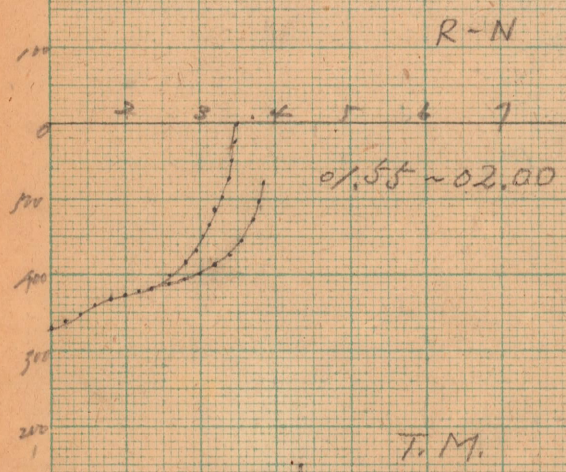

01.55~02.00

8.5  
2.6  
3.5  
3.0

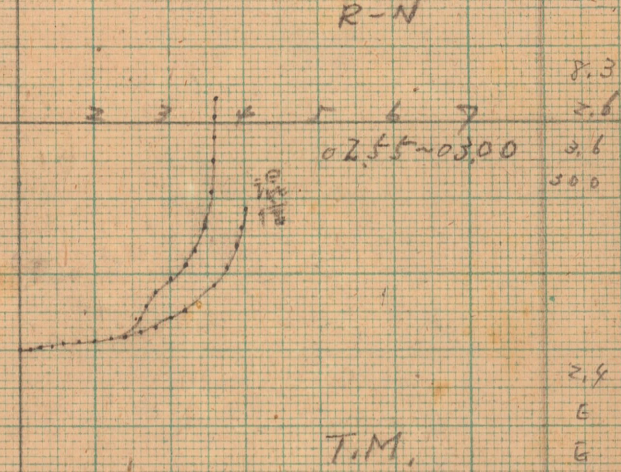

02.55~03.00

8.3  
2.6  
3.6  
3.0

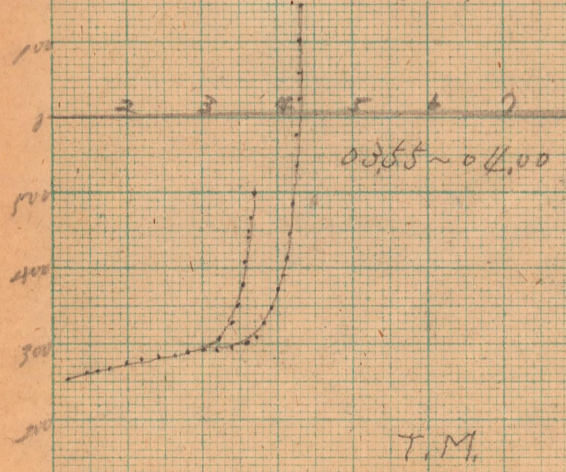

03.55~04.00

8.9  
2.5  
3.7  
2.5

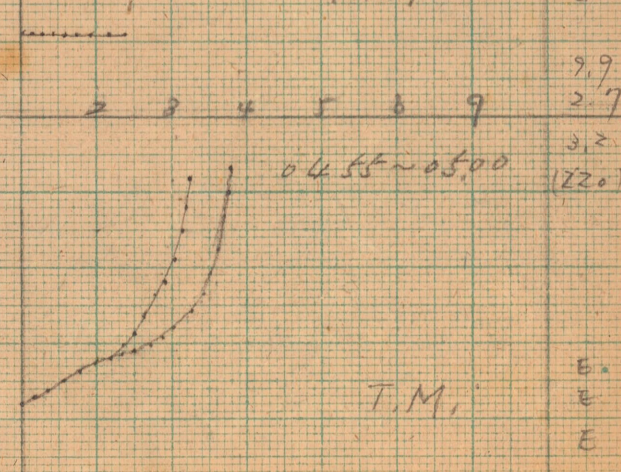

04.55~05.00

2.4  
2.8  
2.9  
2.7  
3.2  
(220)

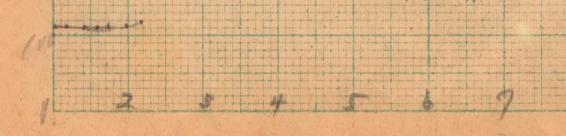

T.M.

2.2  
1.2  
E

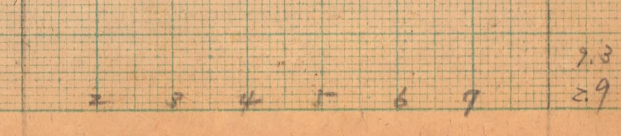

T.M.

E  
E  
E

11.9  
3.2

2.3  
2.9

7<sup>th</sup> December. 1948 FUKAURA 2108

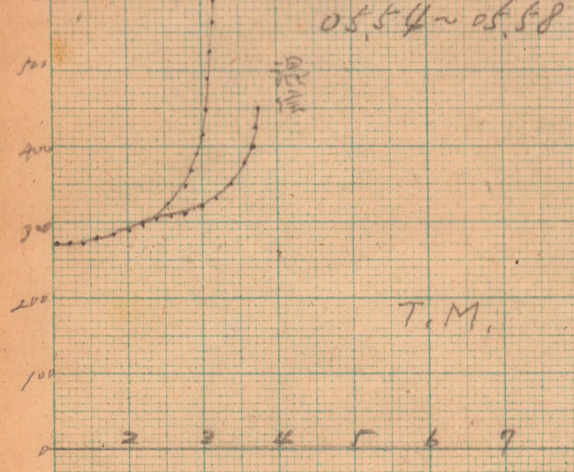

05.54 ~ 05.58  
3.2  
290  
Q  
Q  
E  
E  
E  
E  
E  
T.M.  
9.3  
2.9

07.00 電圧降下 1.5x ± 未知  
(210V) 並 - 変動 574  
08.00 電圧変動 (120V ~ 145V)  
T.M.  
09.00 ~ 12.00  
予備測以電圧変動が大きいので  
100V ~ 125V  
T. Imamura

12.25 停電  
17.00 送電  
17.00 電圧降下 (25V) x 4x 停止  
18.00 " ( " ) "  
19.00 " ( " ) "  
20.00 " (30V) "  
21.00 " (40V) "  
22.00 " (50V) "  
23.00 " (100V) " Y.E

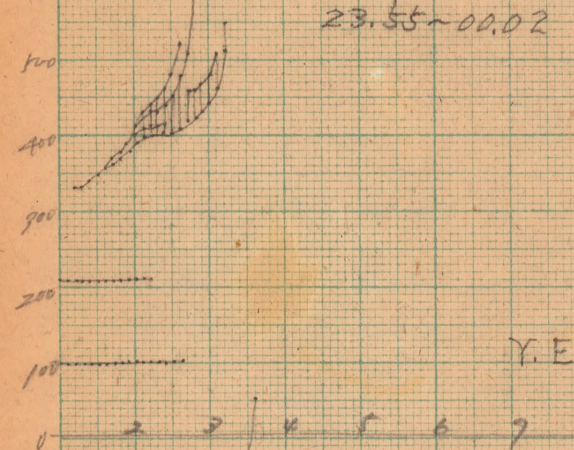

23.55 ~ 00.02  
2.8 F  
350  
2.6  
1.2  
E  
Y.E  
7.3  
2.6

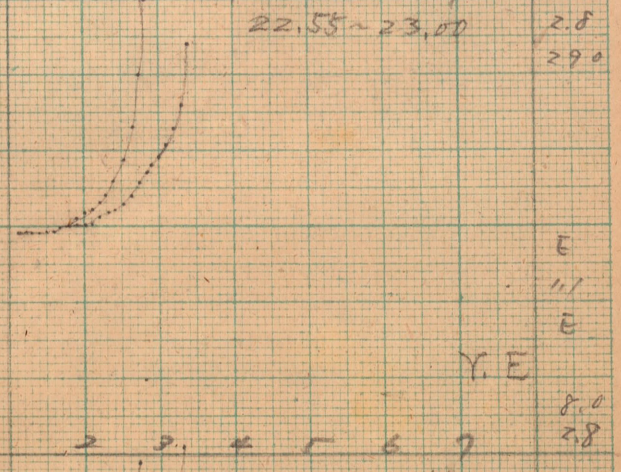

22.55 ~ 23.00  
2.8  
290  
E  
1.1  
E  
Y.E  
8.0  
2.8

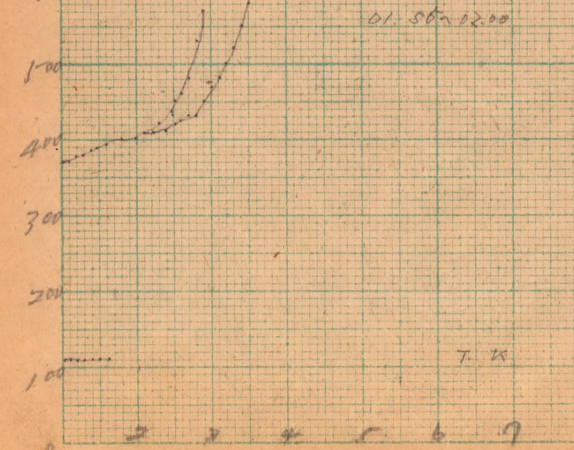

01.50 ~ 02.00  
2.9  
370  
1.6  
E  
E  
T.K  
7.4  
2.5

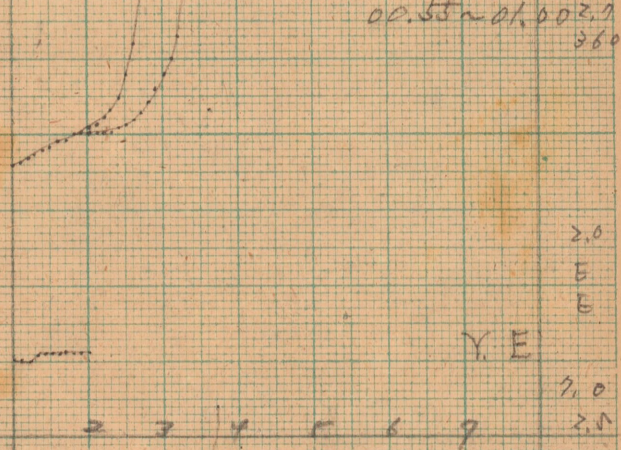

00.55 ~ 01.00  
2.7  
360  
2.0  
E  
E  
Y.E  
7.0  
2.5

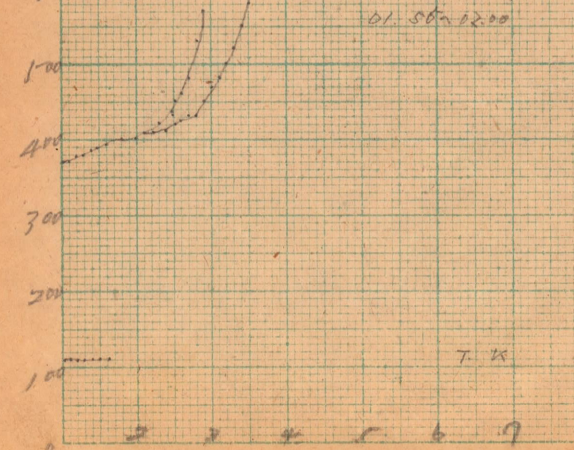

02.55 ~ 03.00  
2.7  
380  
1.4  
E  
1.1  
T.K  
7.7  
2.5

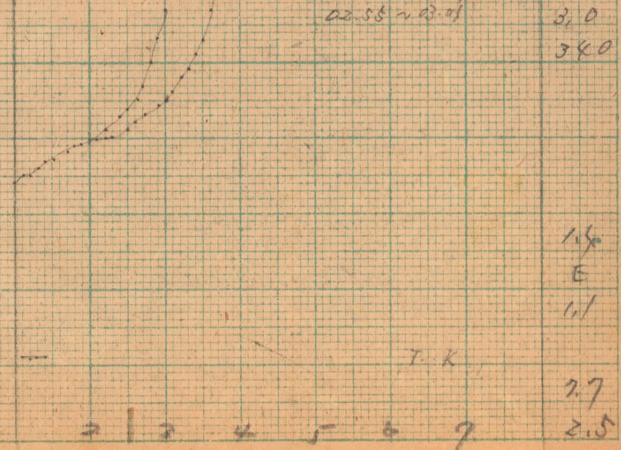

03.55 ~ 04.00  
2.7  
380  
1.4  
E  
1.1  
T.K  
7.7  
2.5

18 ~ 17 December

1948

FUKAURA

2109

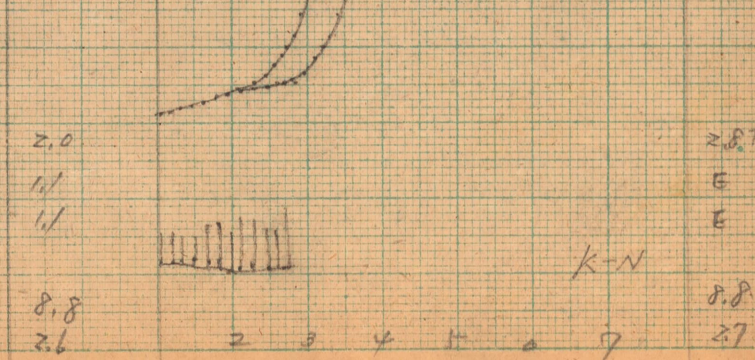
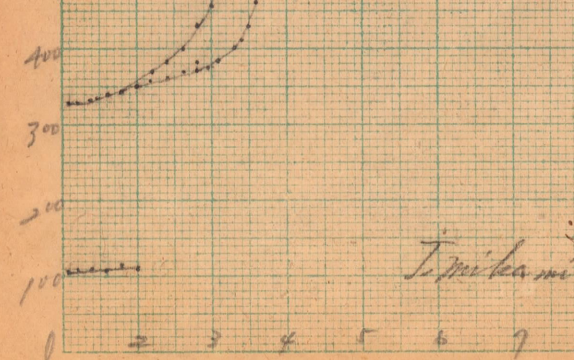
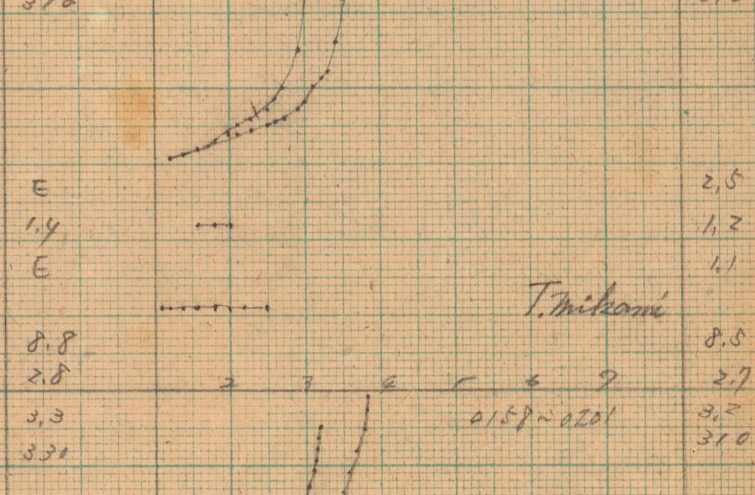
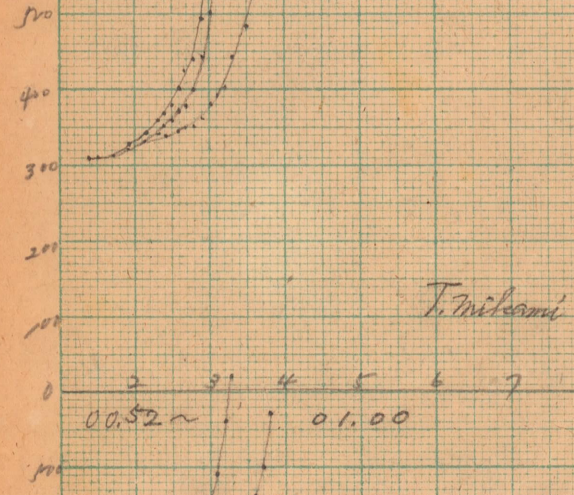
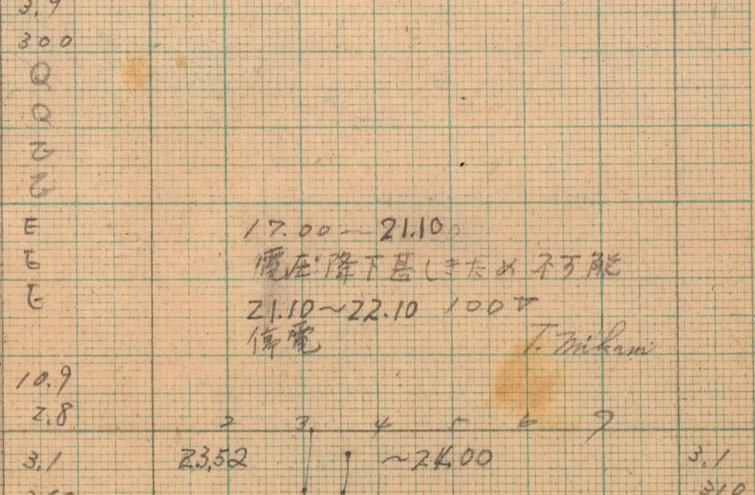
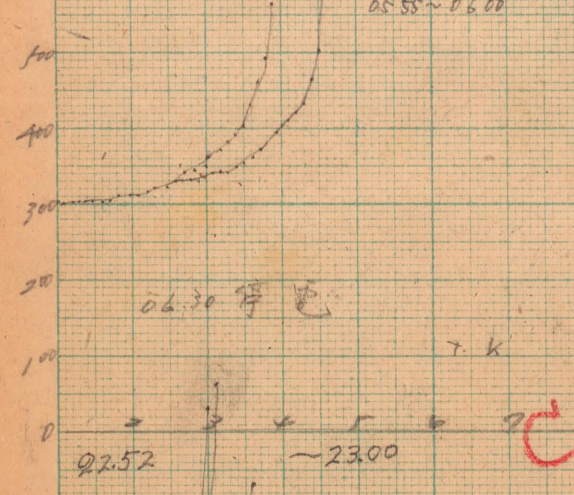
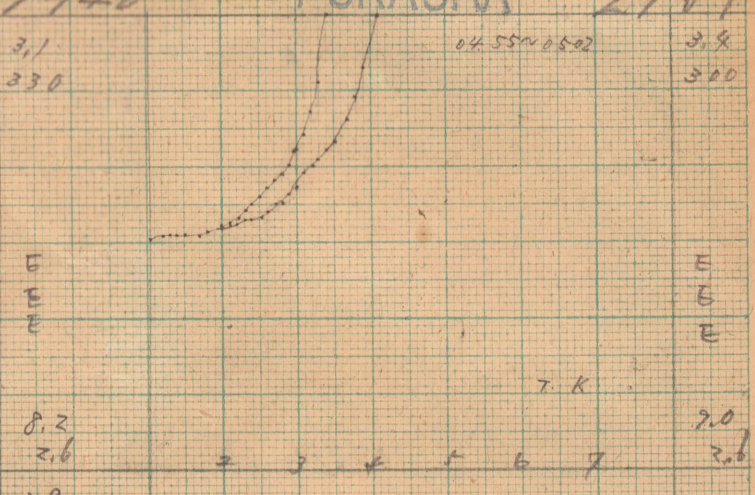
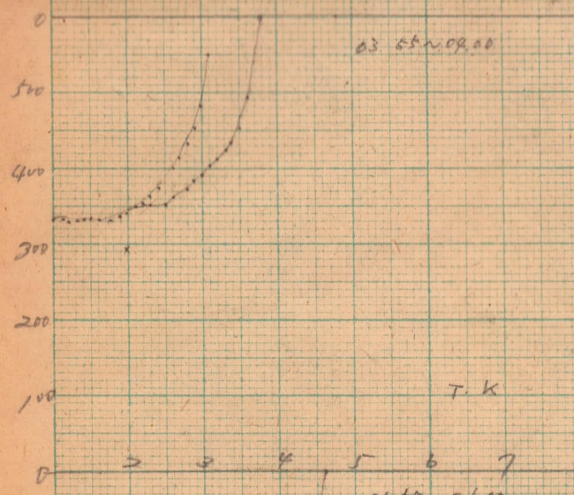

17 December

1948

FUKAURA

2110

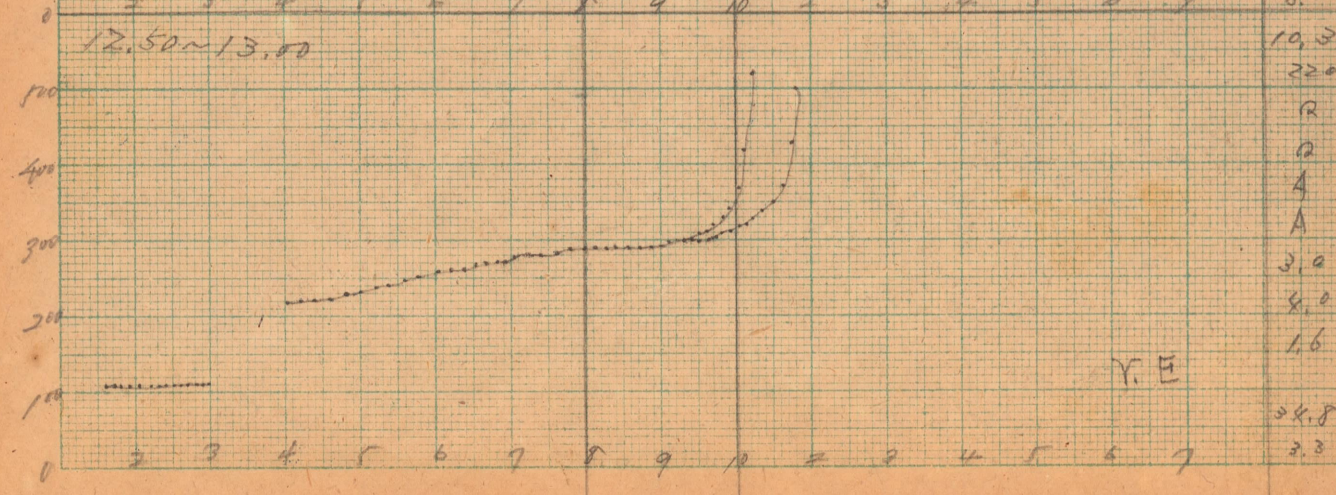
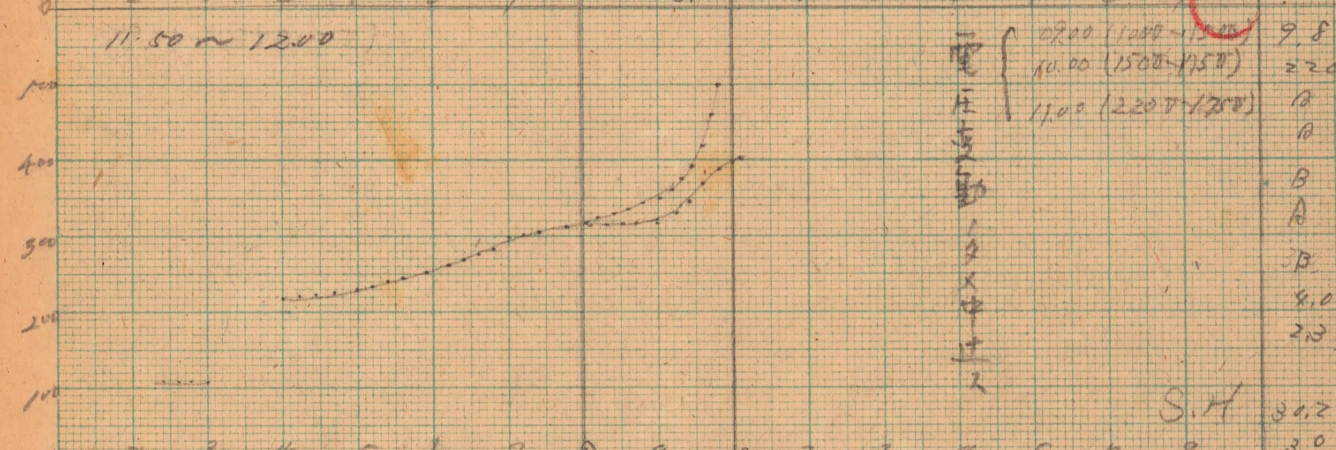
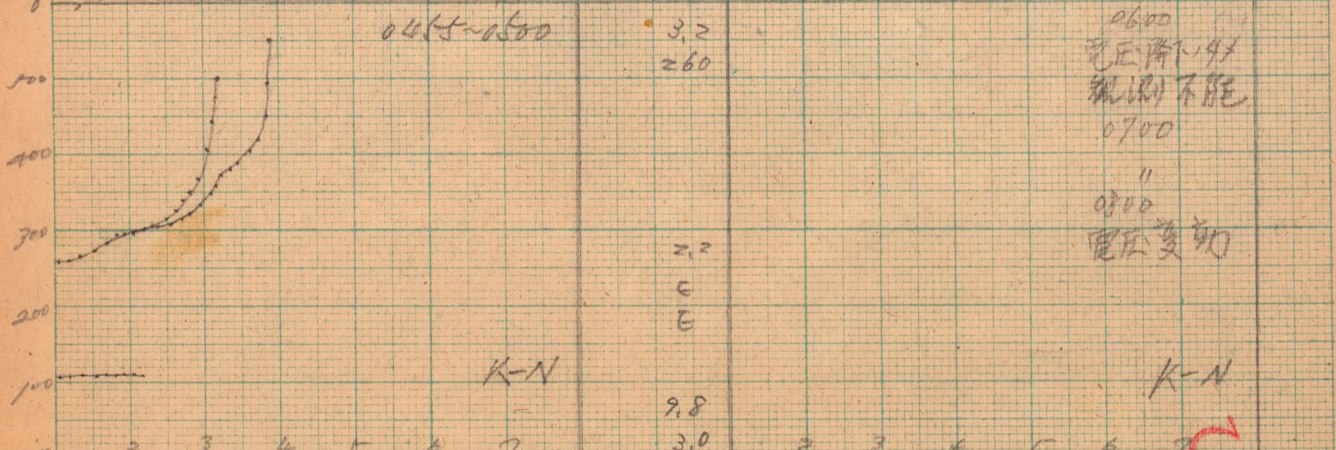
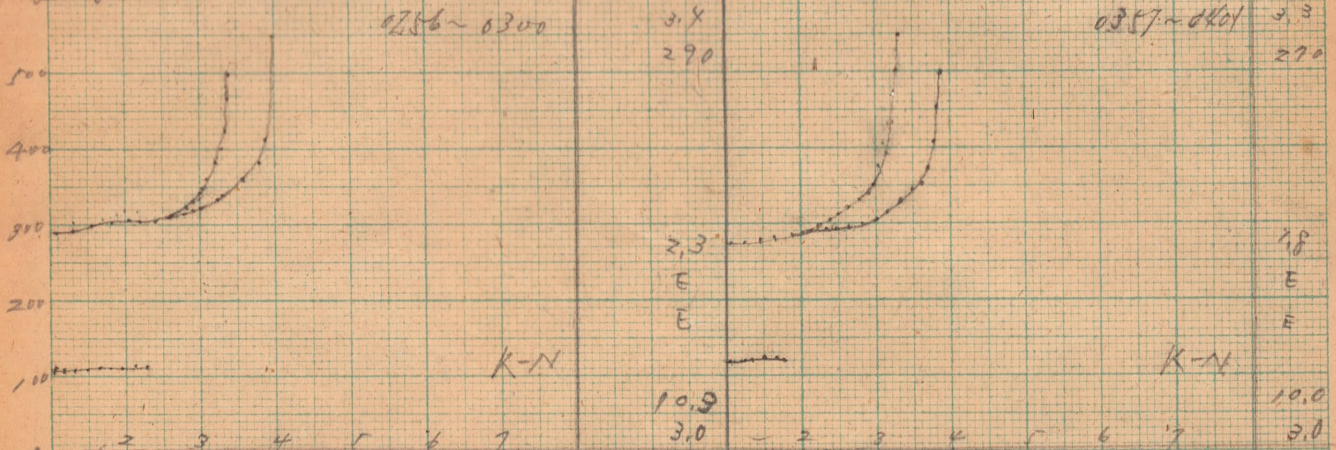

0357-0401 2.3  
270  
18  
E  
E  
K-N  
10.0  
3.0

0600  
電圧降下  
観測不能  
0700  
"  
0800  
電圧変動  
K-N

電圧変動  
10.00 (1500-1750) 220  
11.00 (2200-1750) 10  
A  
B  
8.0  
2.0

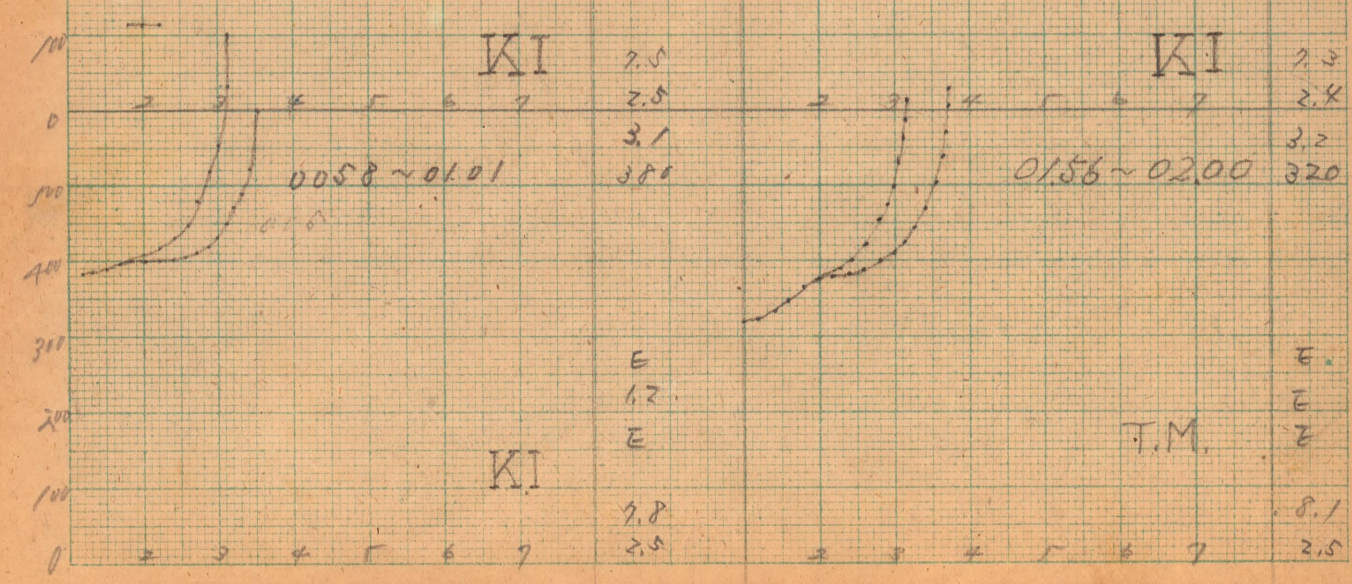
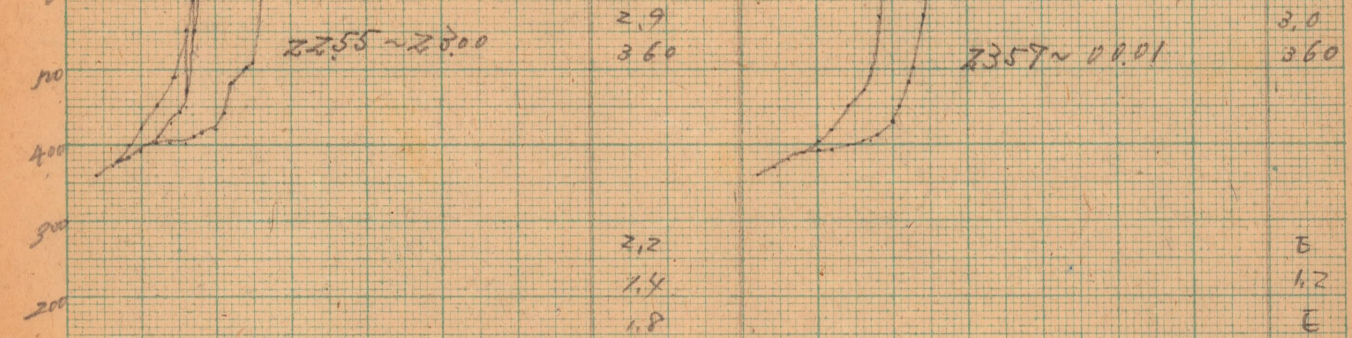
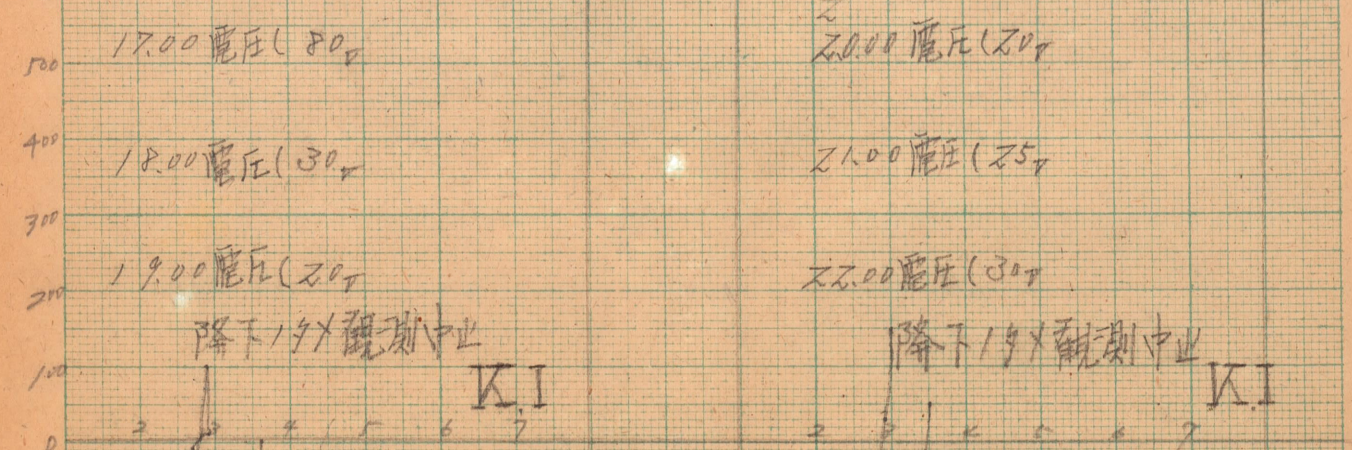
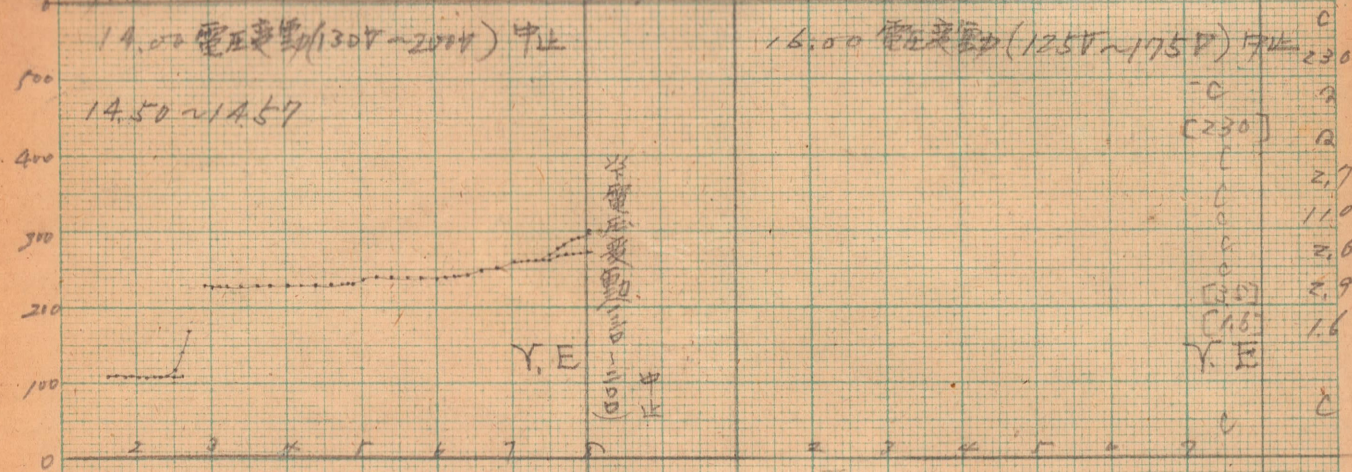

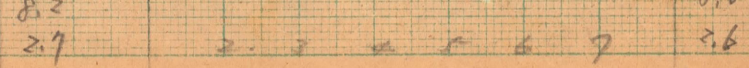
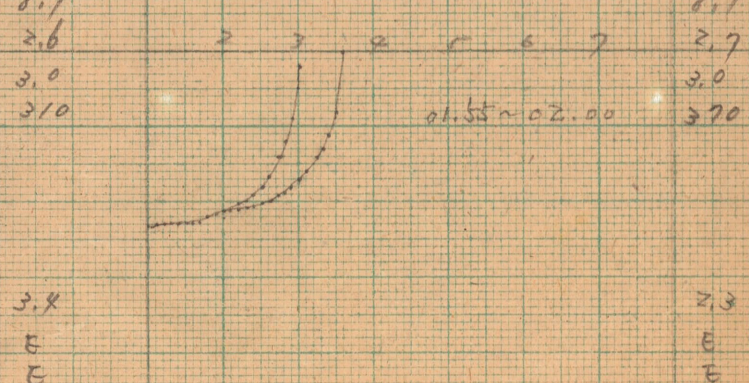
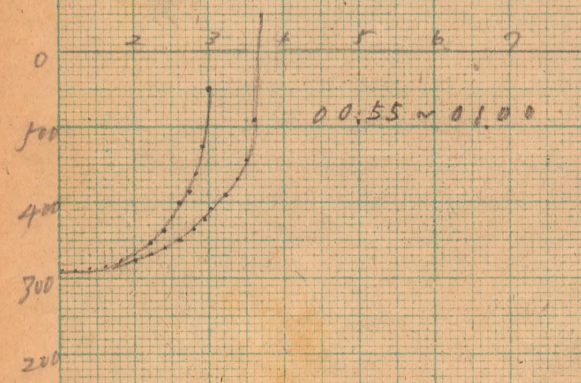
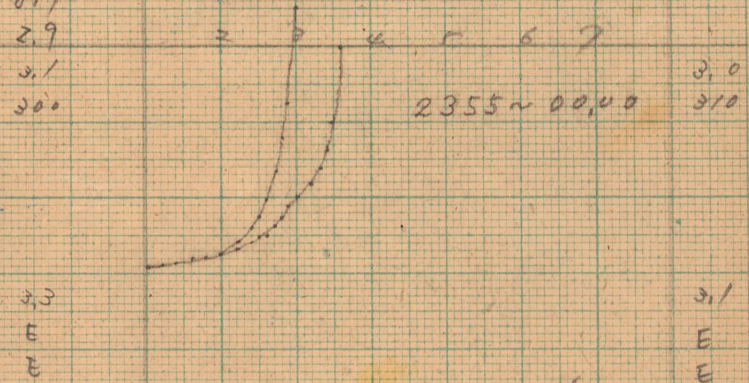
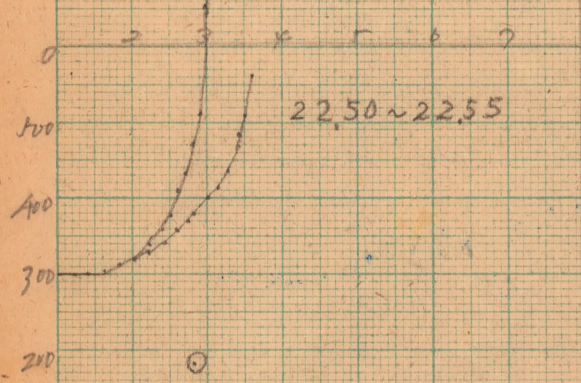
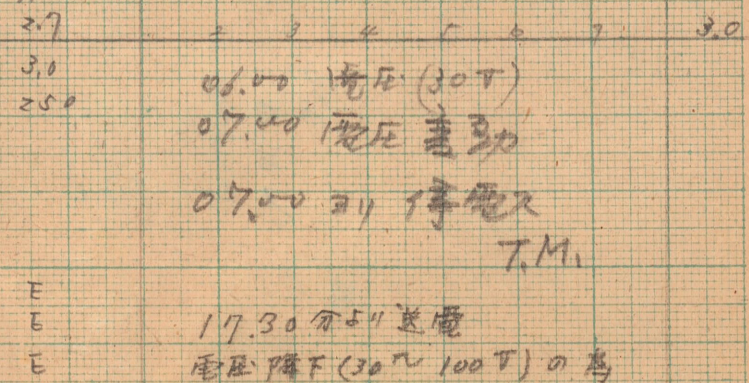
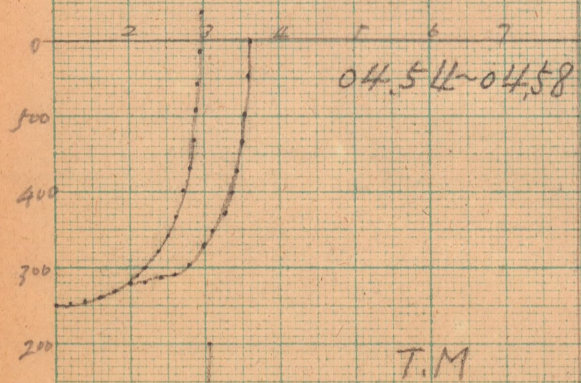
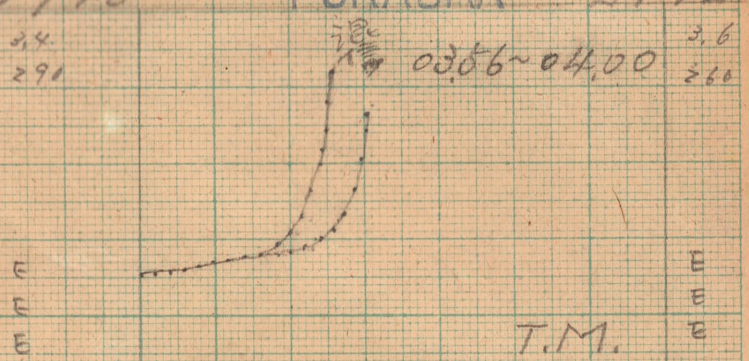
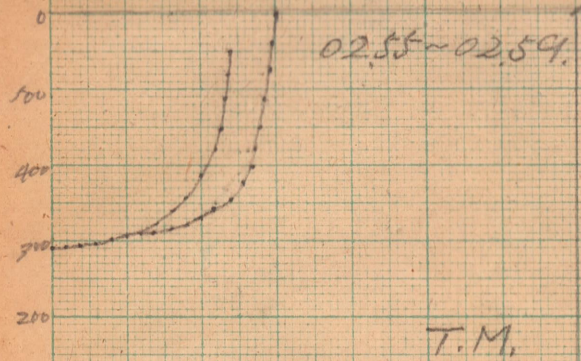

17.30分54送電  
電圧降下(30~100V)の爲  
観測出来ず R-N

8.5	3.6
2.7	2.6
3.0	3.0
2.5	2.6
8.7	11.0
2.9	3.0
3.1	3.0
3.0	3.0
3.3	3.0
3.1	3.1
8.1	3.1
2.6	2.7
3.0	3.0
3.0	3.0
3.3	3.0
3.3	2.3
3.3	2.3
3.3	2.3
8.2	3.0
2.7	2.6

20 December

1948

FUKAURA

2110

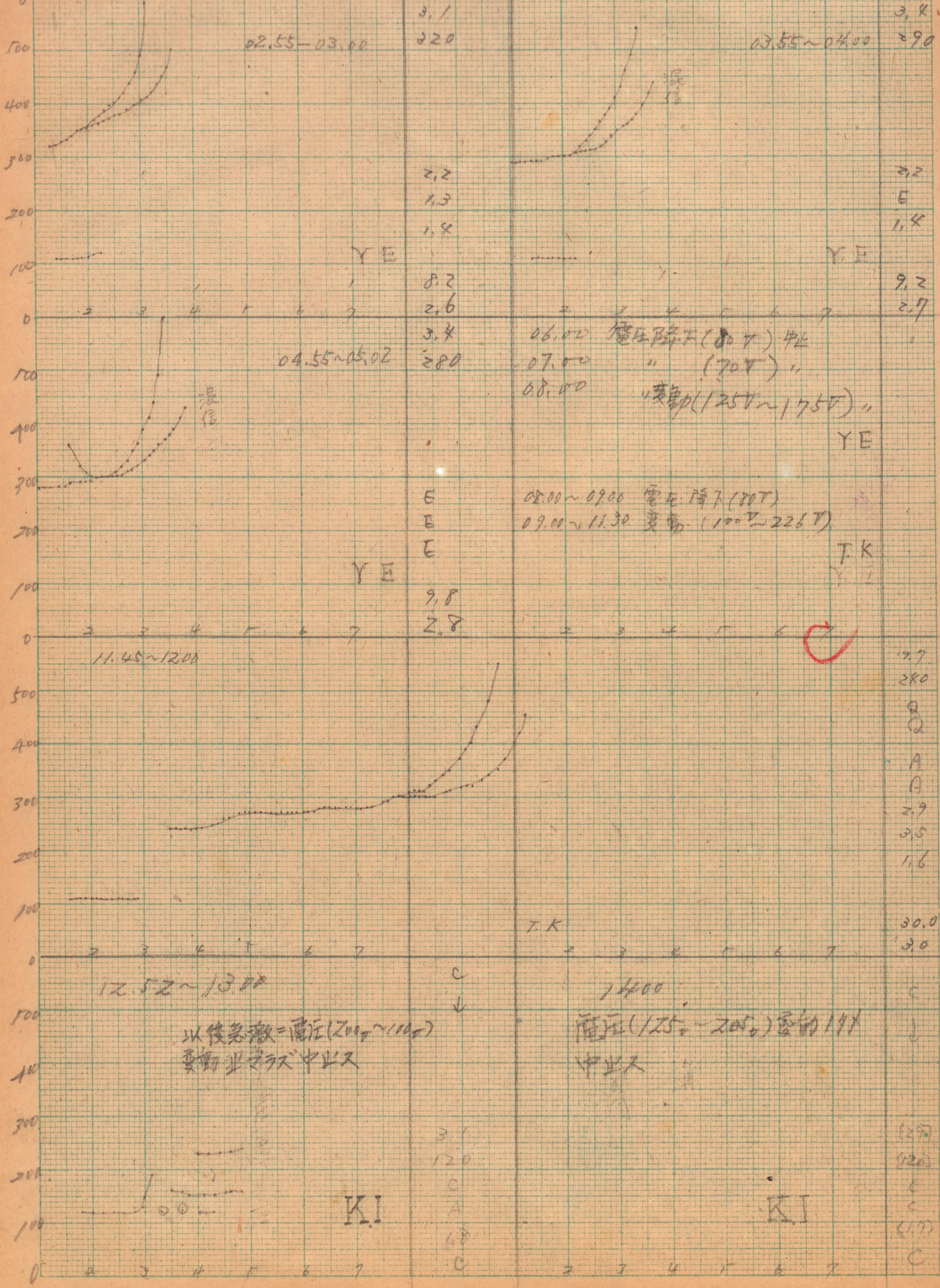

20 December

1948

FUKAURA

2114

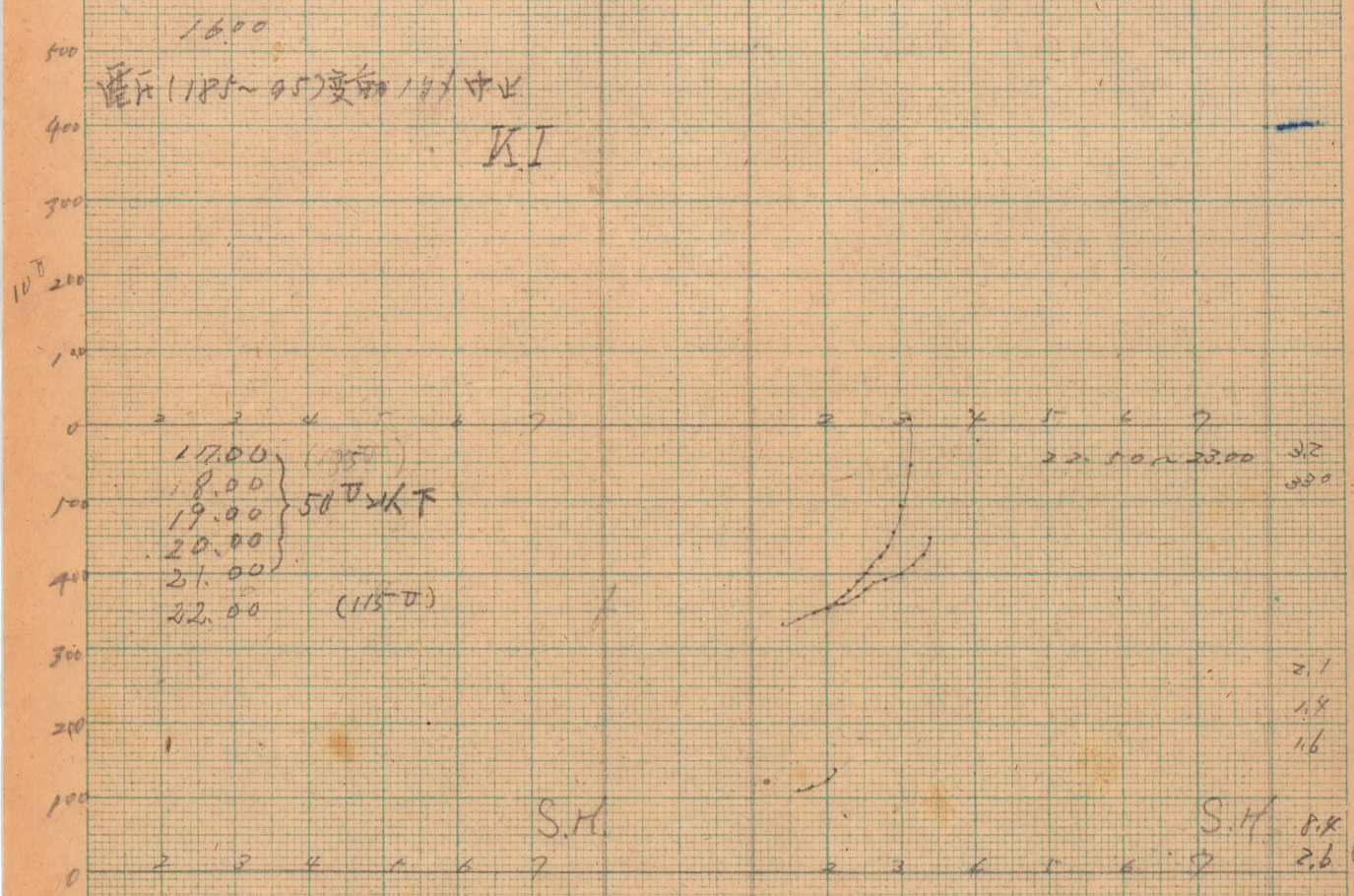
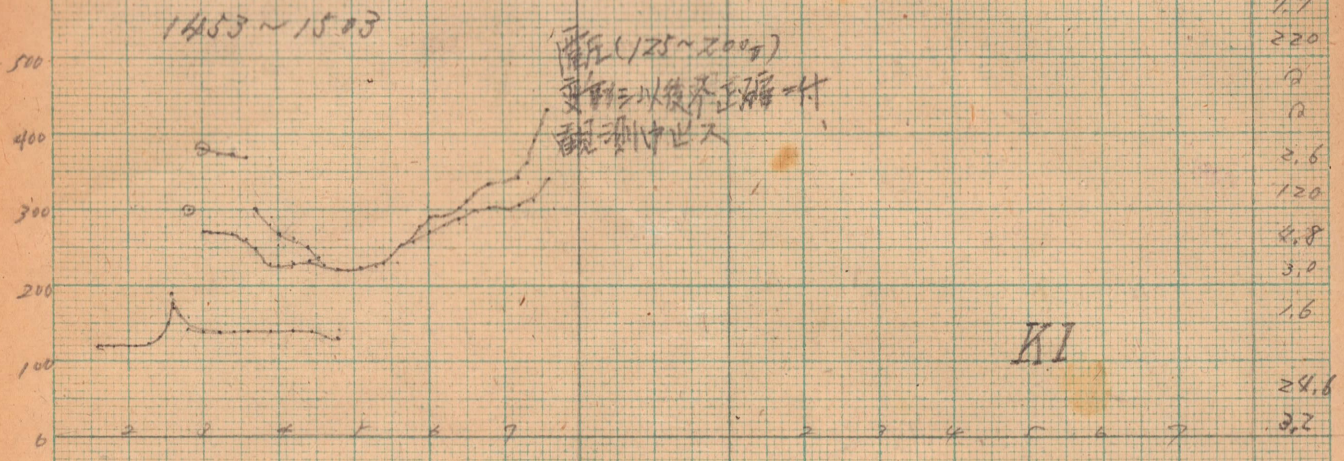



21 December

1948

FUKAURA

21.15

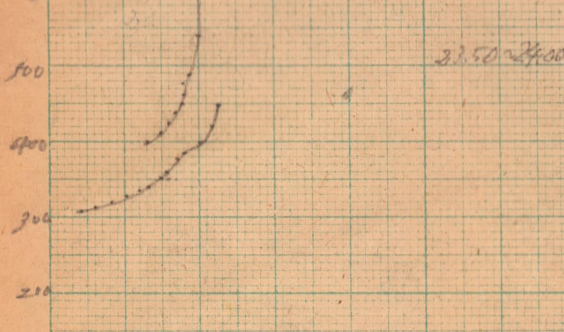

22.50 ~ 24.00 300

3.0

3.0

5

1.4

5

S.M. 8.0

2.6

3.2

3.0

01.50

~ 02.00

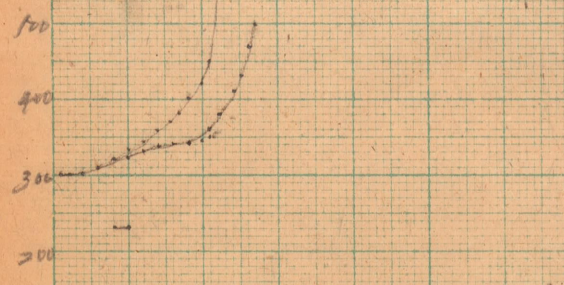

1.8

1.1

1.6

T. Mikomi

9.0

2.8

3.8

3.0

03.50

~ 04.00

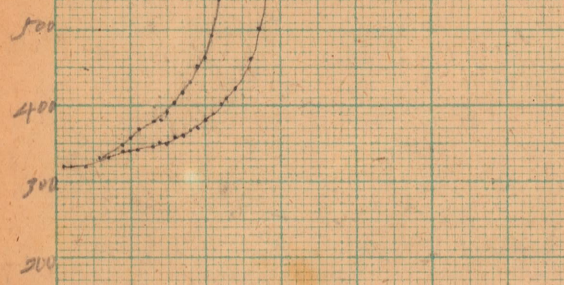

1.9

1.1

1.6

T.M

8.4

2.4

06.00の観測は電圧の低下のため  
不能 電源電圧 110V

06.10より 07.10まで発電機  
故障のため停電

T.M

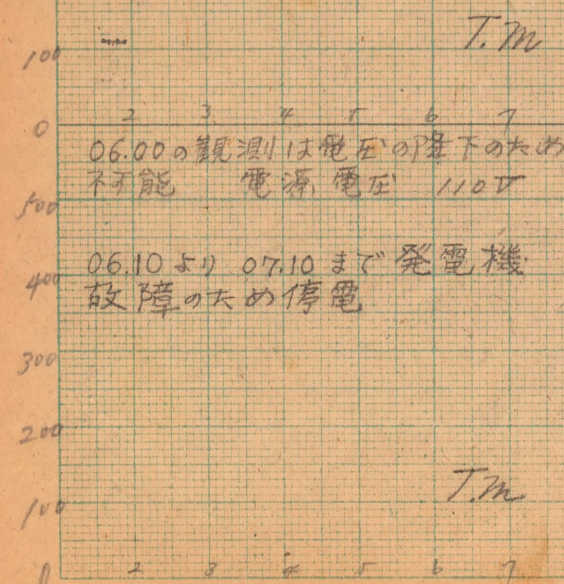

T.M

9.8

2.3

3.1

2.9

04.50

~ 05.00

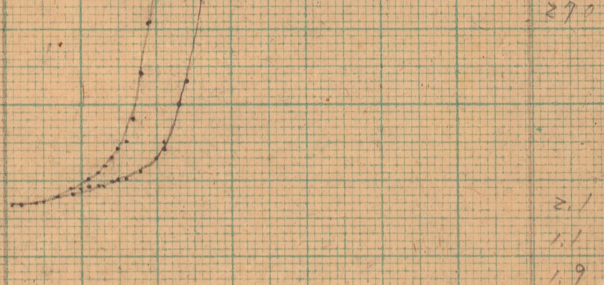

2.1

1.1

1.9

T.M

8.5

2.7

S.M. 20.0

2.8

3.3

3.0

02.50

~ 03.00

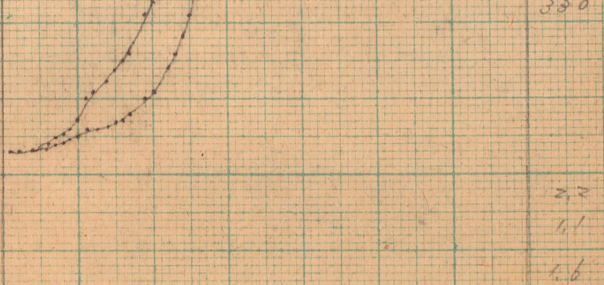

2.6

1.4

1.6

20.50 ~ 01.00 300

3.2

3.0

C

2122 Dec Amber 1948

FUKAURA

2116

07.45 ~ 08.00

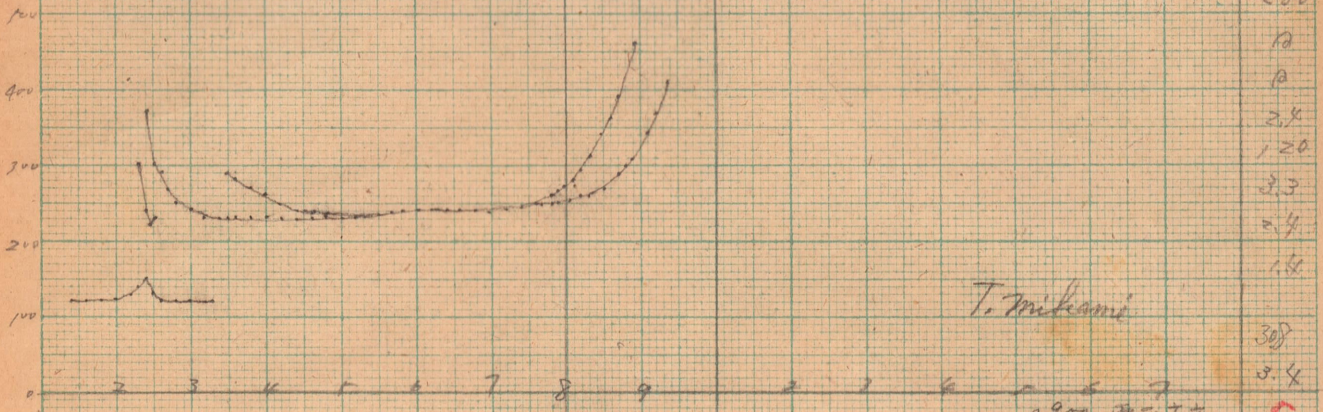

T. Mikami

0900 電圧変動  
1400 ~ 2100  
1000 "  
停電下  
11.00  
12.00  
13.00 停電中  
14.00  
15.00  
16.00 送電 SH

16.00 ~ 21.30 電圧降下 (40%)  
観測不能 下 K

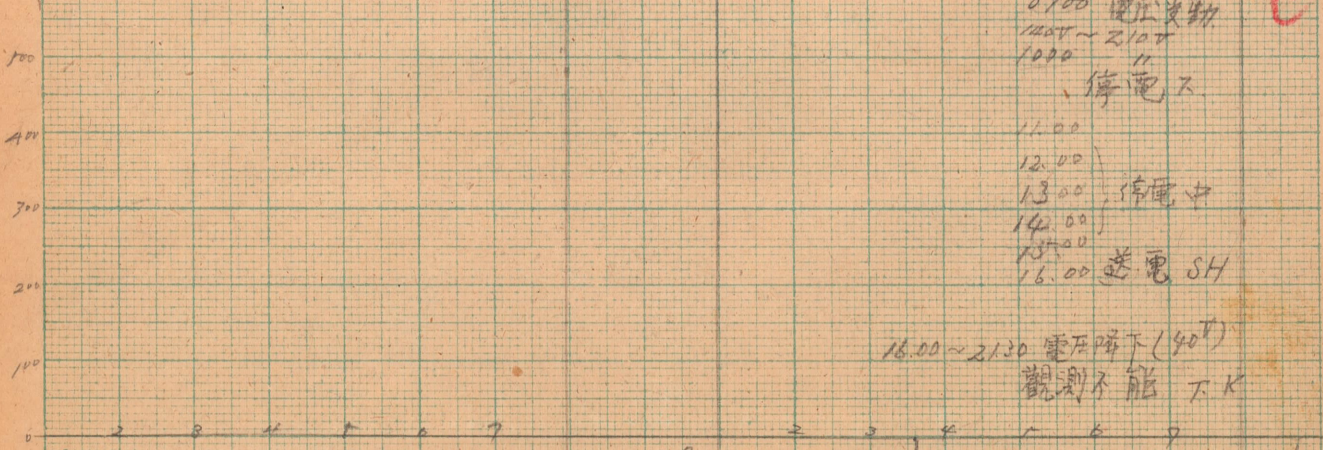

21.55 ~ 22.00

22.55 ~ 23.01

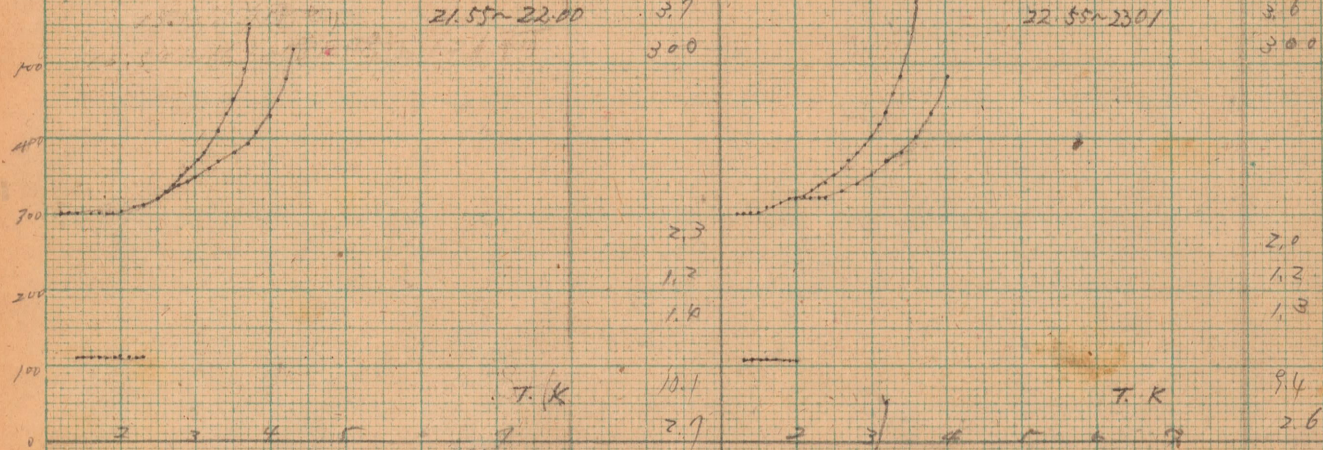

T.K

T.K

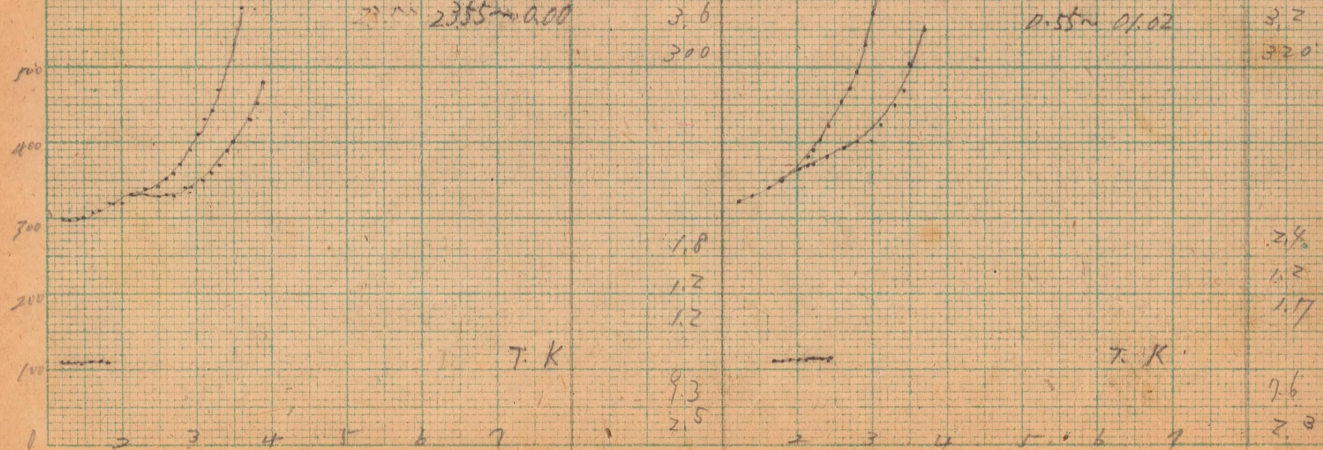

23.55 ~ 00.00

01.55 ~ 01.02

T.K

T.K

3.6, 300, 1.8, 1.2, 1.2, 9.3, 2.5, 2.8, 1.2, 1.7, 7.6, 2.0

22 December

1948

FUKAURA

2119

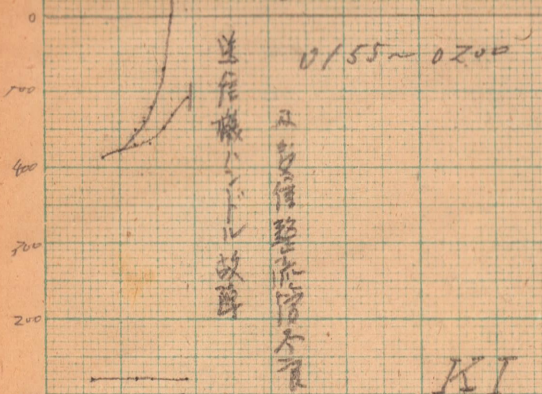

2.7  
4.10

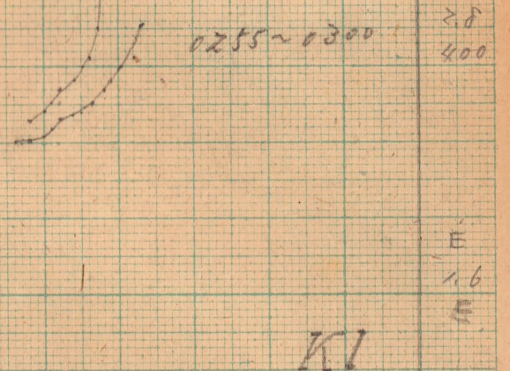

2.8  
4.00

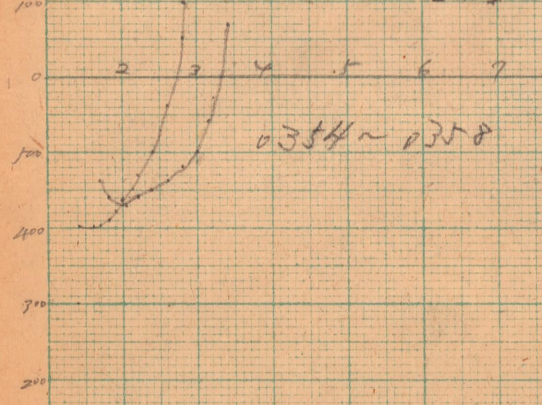

2.9  
1.8  
1.6

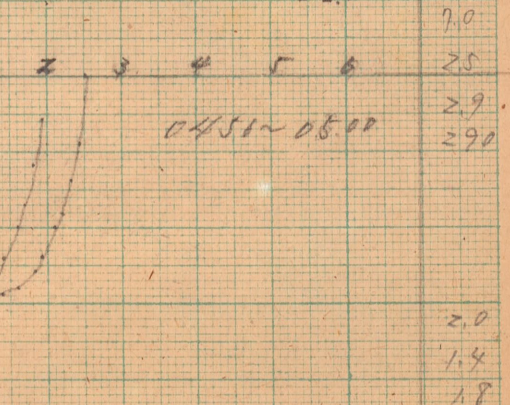

E  
1.6  
E

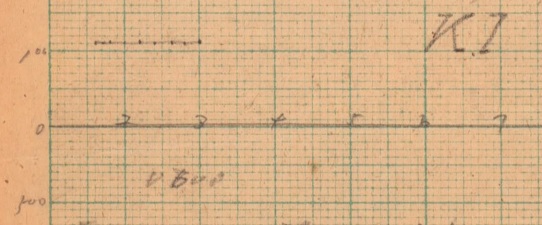

6.0  
2.5  
2.8  
4.00

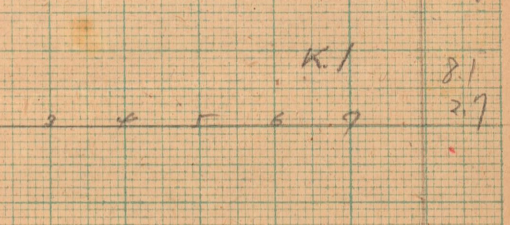

7.0  
2.5  
2.9  
2.90

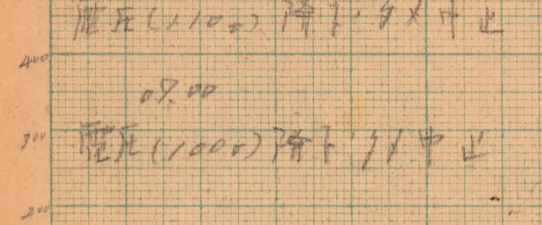

3.0  
1.4  
1.6

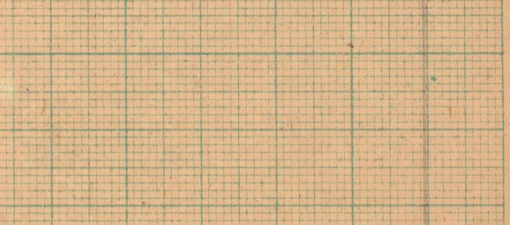

2.0  
1.4  
1.8

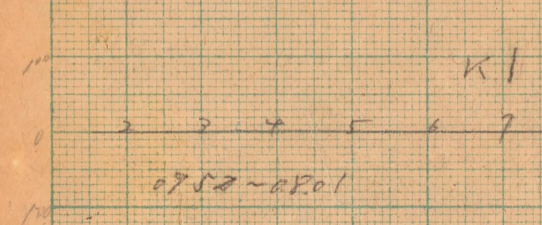

6.5  
2.3

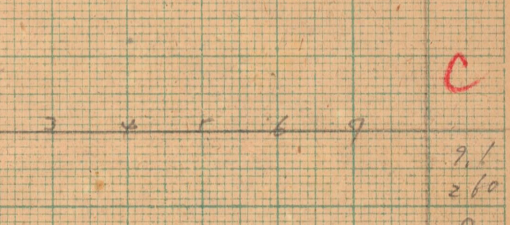

8.1  
2.7

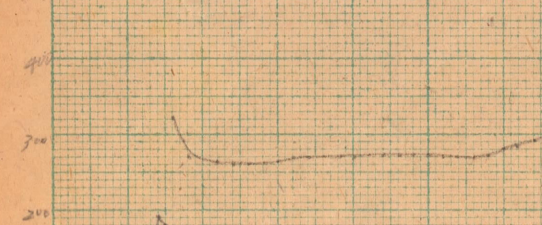

3.1  
1.4  
1.6

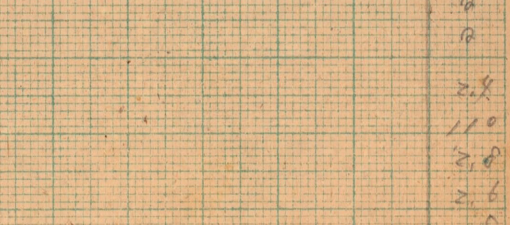

9.1  
2.60  
2.8  
1.0  
2.8  
2.6  
1.5

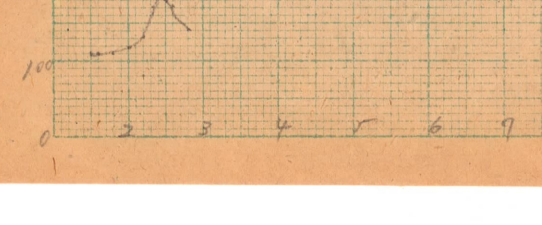

2.9  
2.3

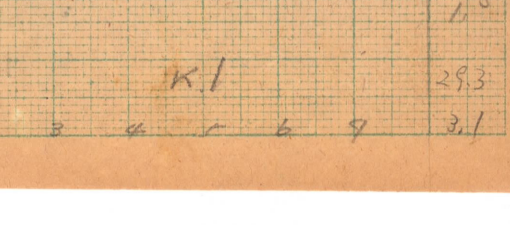

2.9  
3.1

電圧(1100)降下 9X 中止

電圧(1000)降下 71 中止

C

22~23 Dec.

1948

FUKAURA

2118

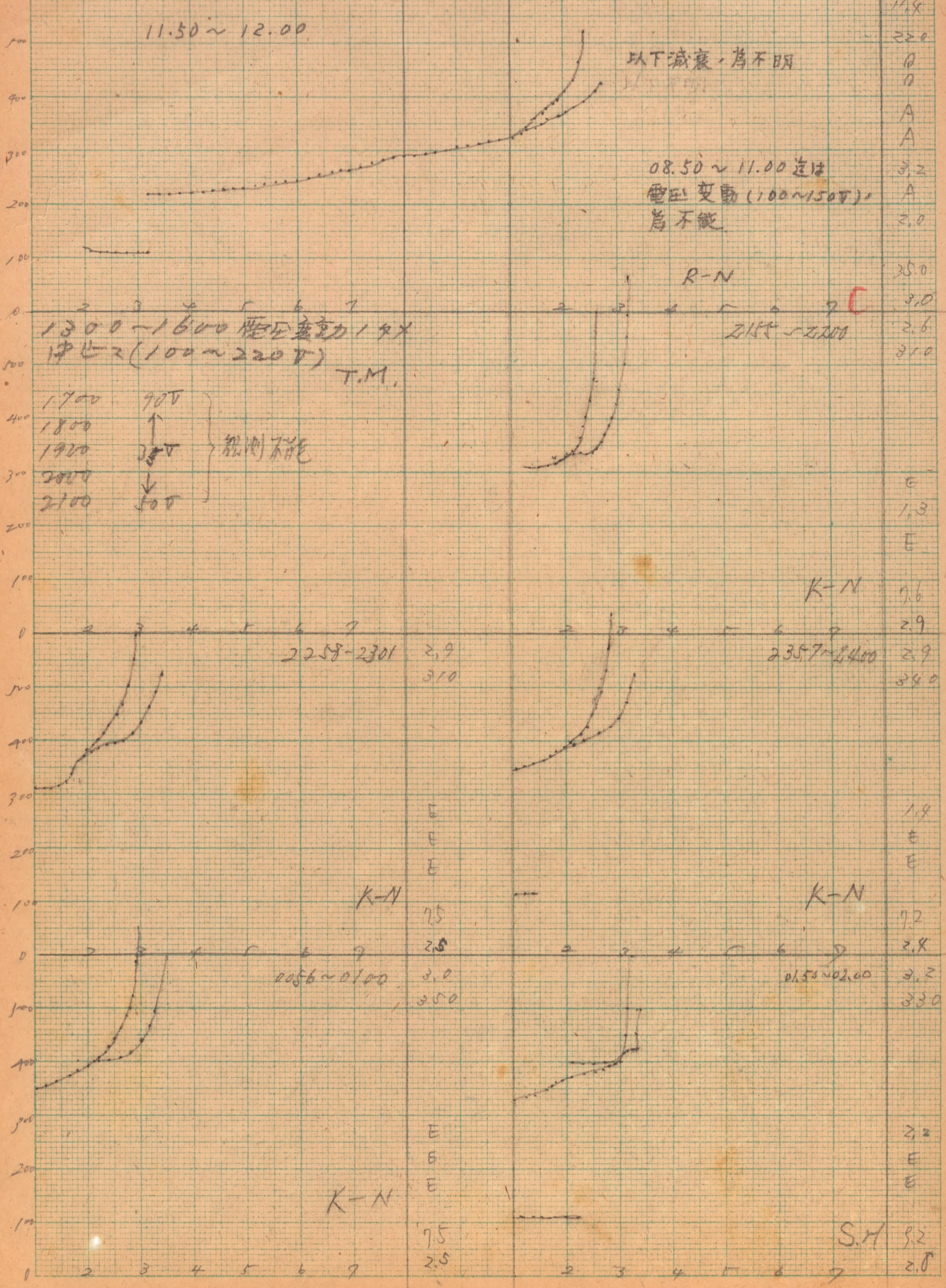

23. Dec

1948

FUKAURA

2119

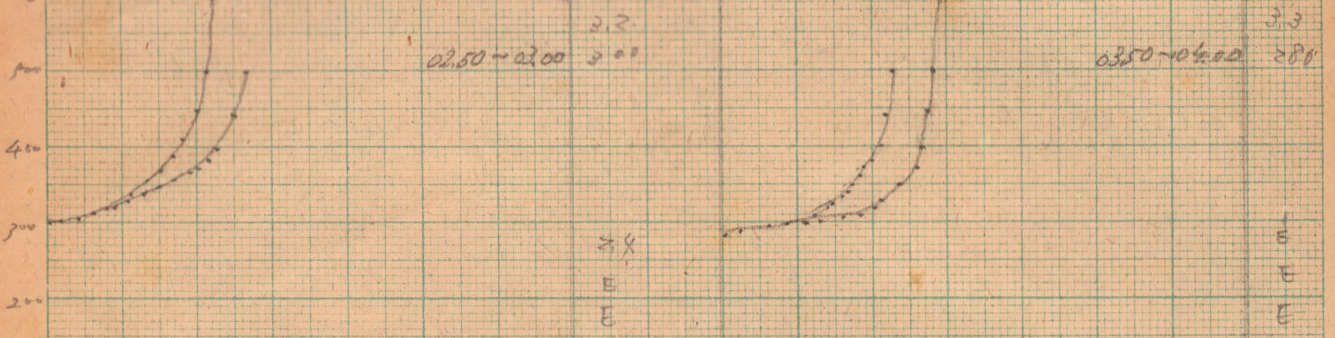

02.50-03.00 2.2 3.3

03.50-04.00 280

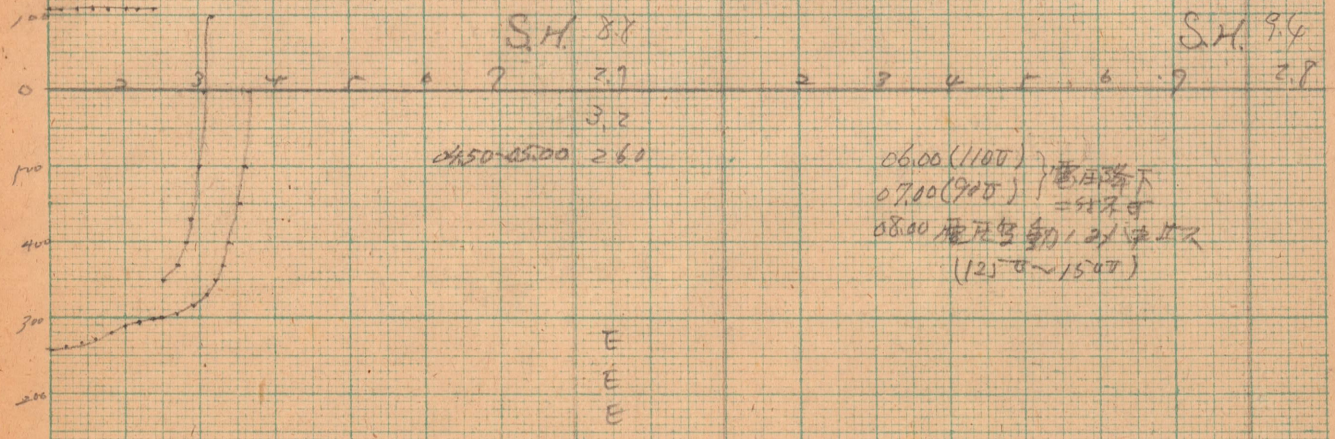

04.50-05.00 260

06.00 (110V) 港月落下  
07.00 (90V) 297.8  
08.00 港月落下 (21.7V) (12.5V~15.0V)

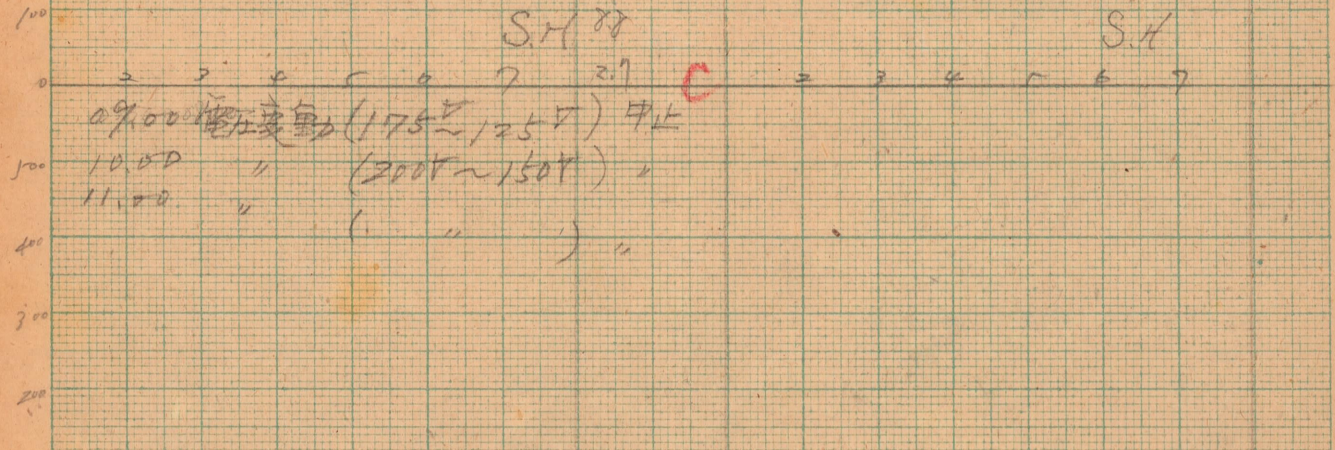

09.00 港月落下 (17.5V~12.5V) 7止  
10.00 " (20.0V~15.0V) "  
11.00 " ( " ) "

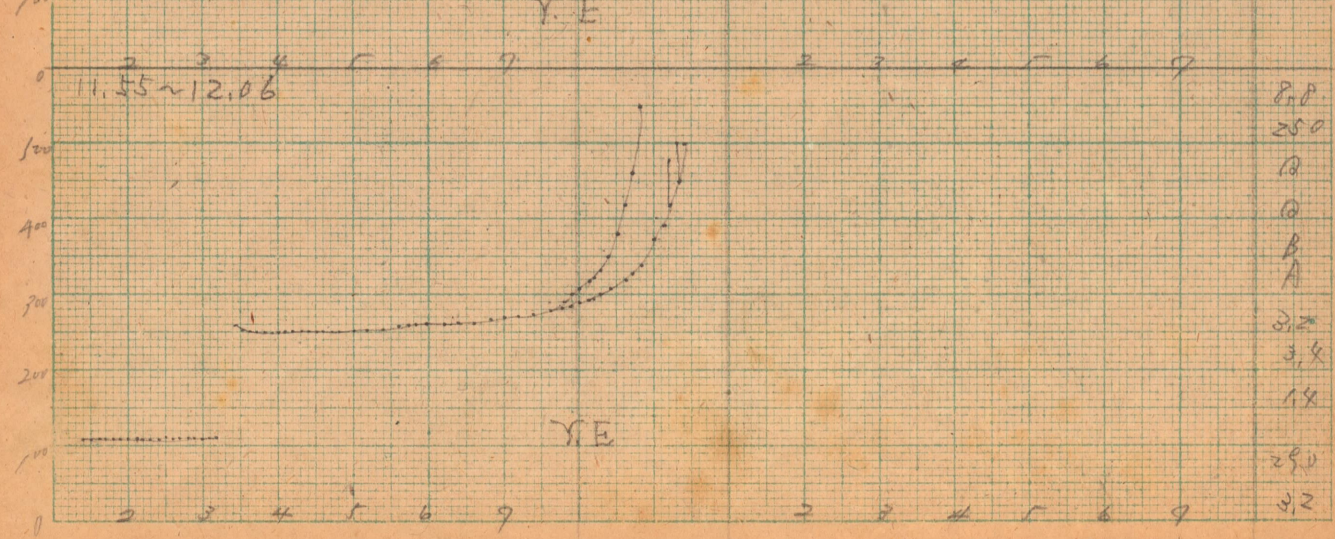

11.55~12.06

8.8  
250  
18  
A  
3.2  
3.4  
14  
290  
3.2

23~24 Dec

12.25~12.58

1948

FUKAURA

2120

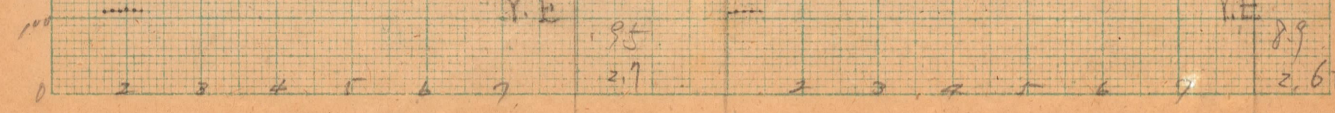
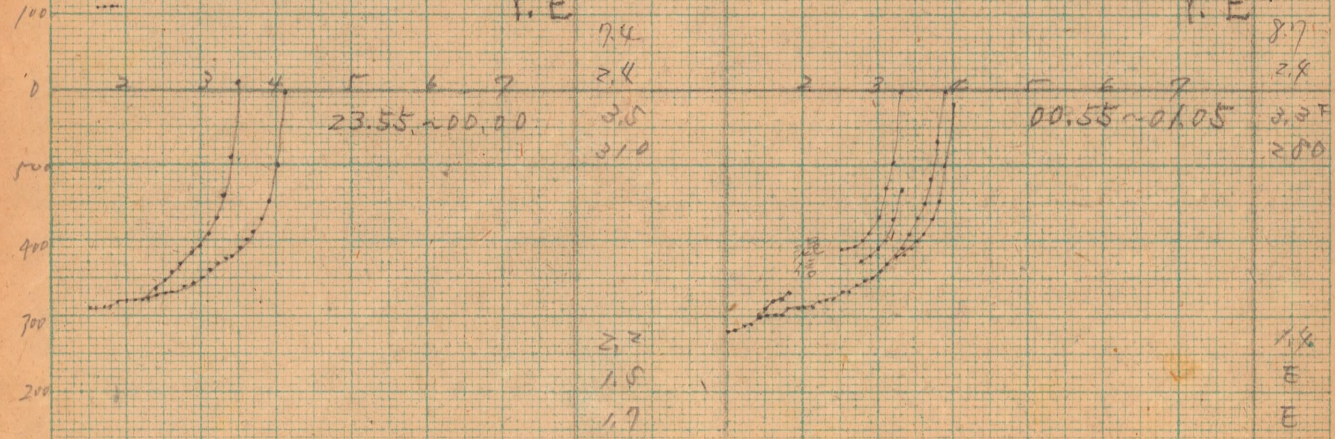
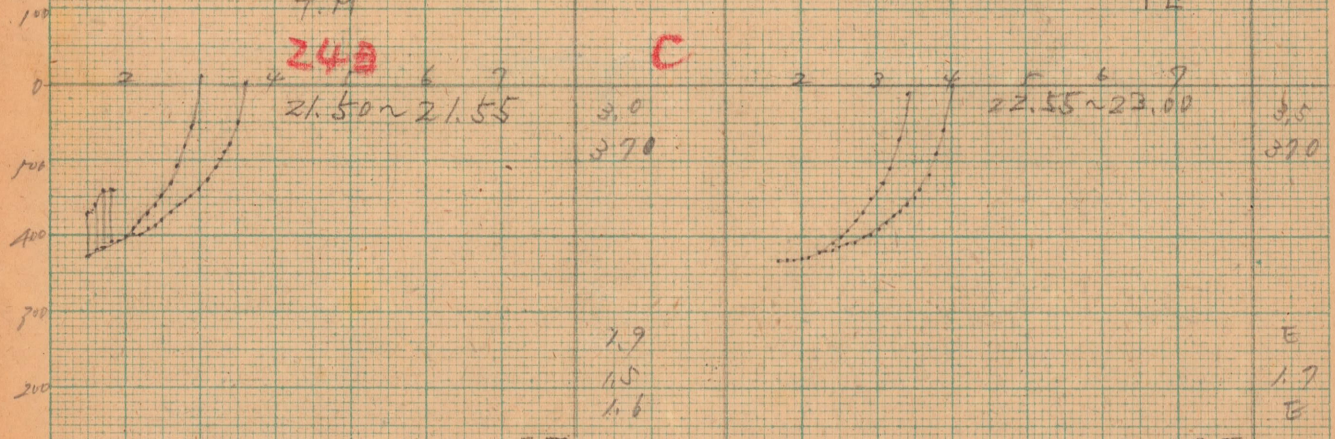
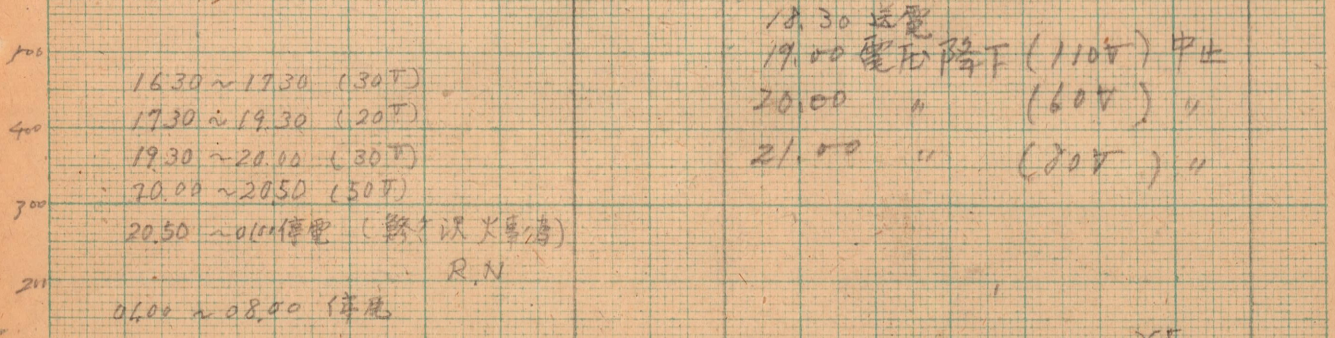
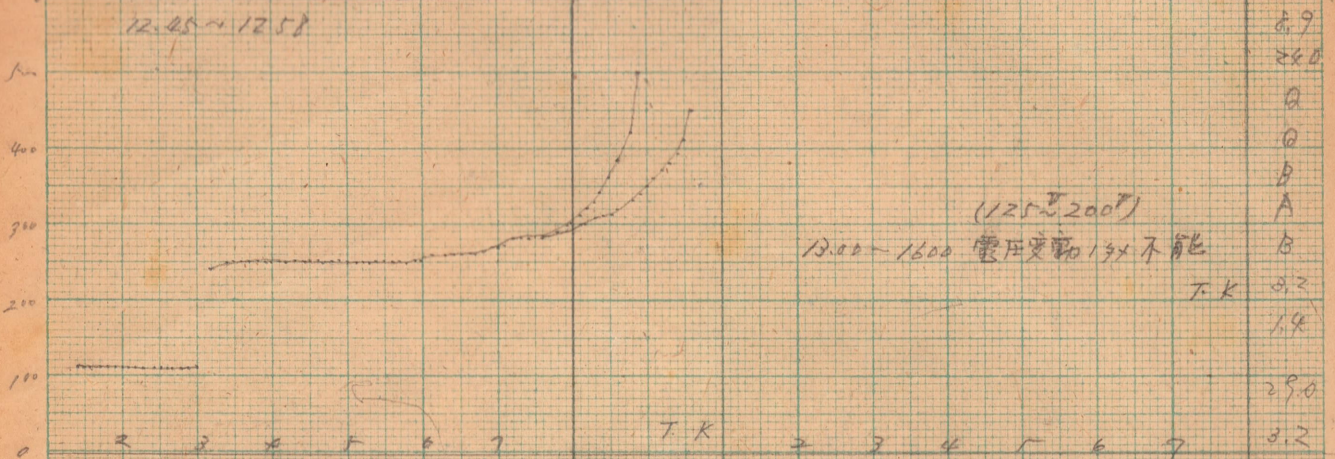

24日

C

Y.E

Y.E

Y.E

Y.E

Y.E

25 December

1948

FUKAURA

2121

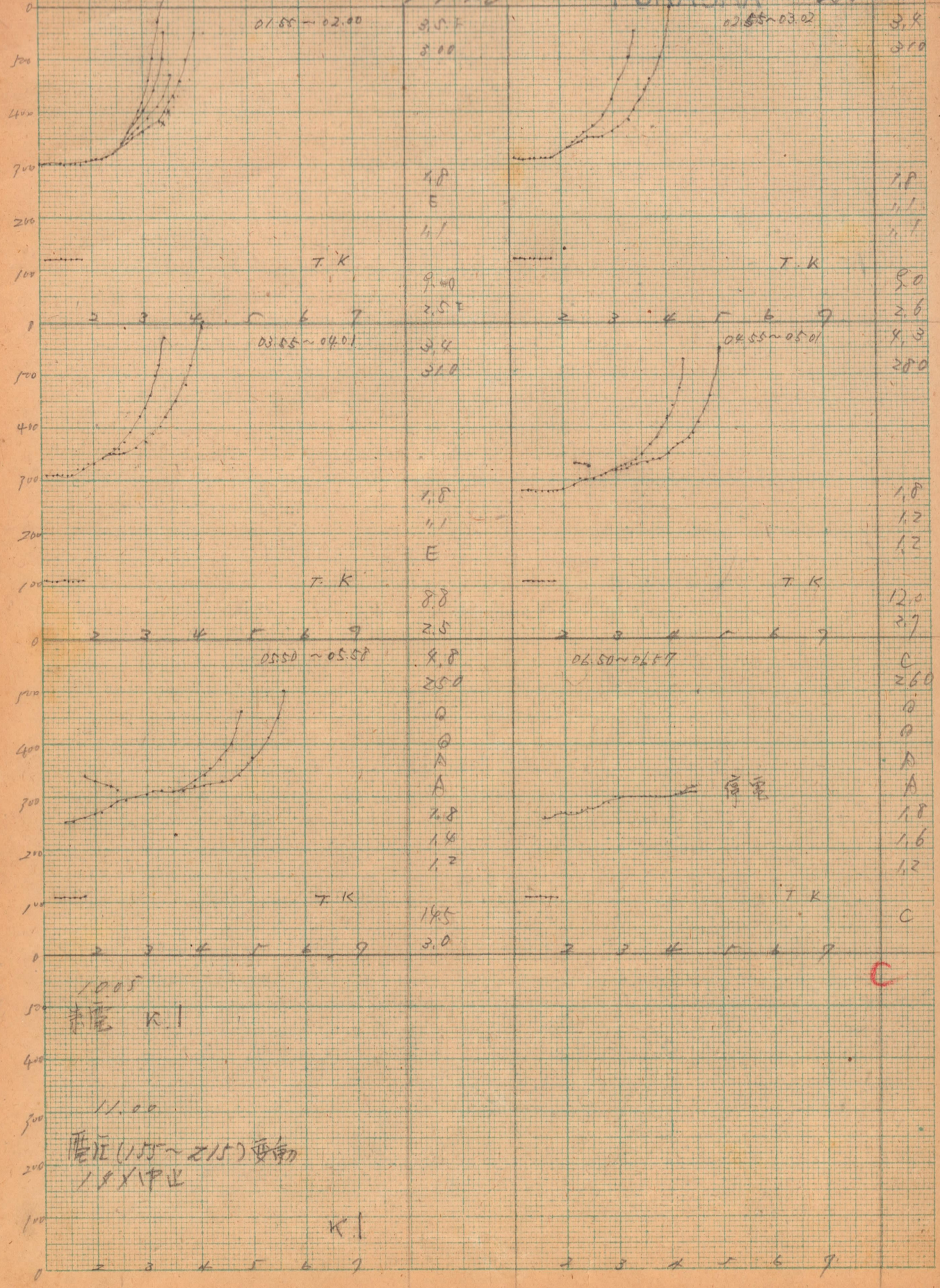

10.05  
電 K.I

11.00  
電 (1.55 ~ 2.15) 変動  
1.8 X 1.2

K.I

C

25 December  
1148~1158

1948

FUKAURA

2122

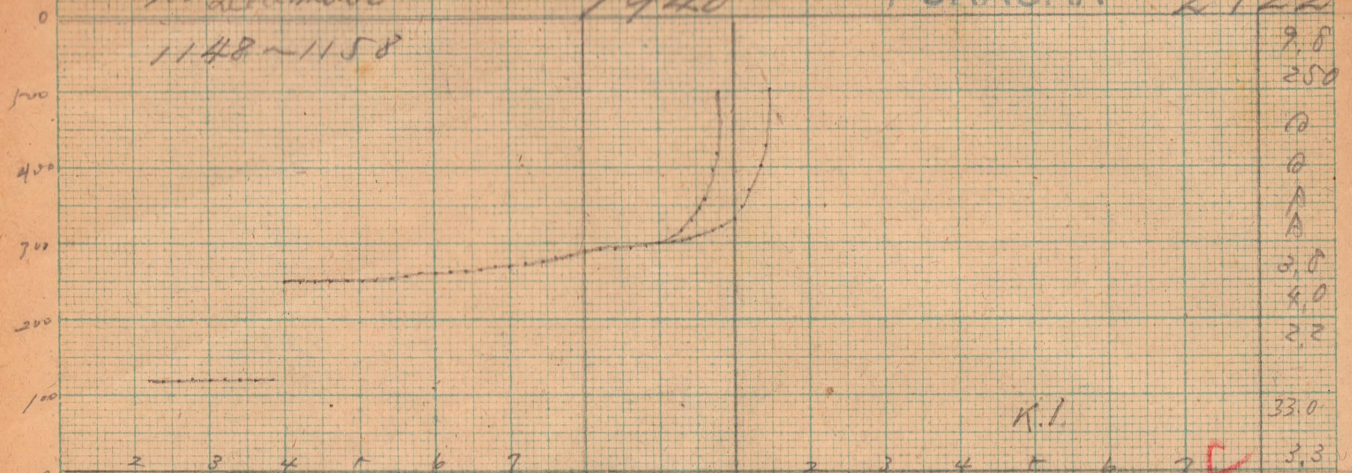

9.8  
200  
A  
A  
A  
2.8  
4.0  
2.2  
330

1453~15.00

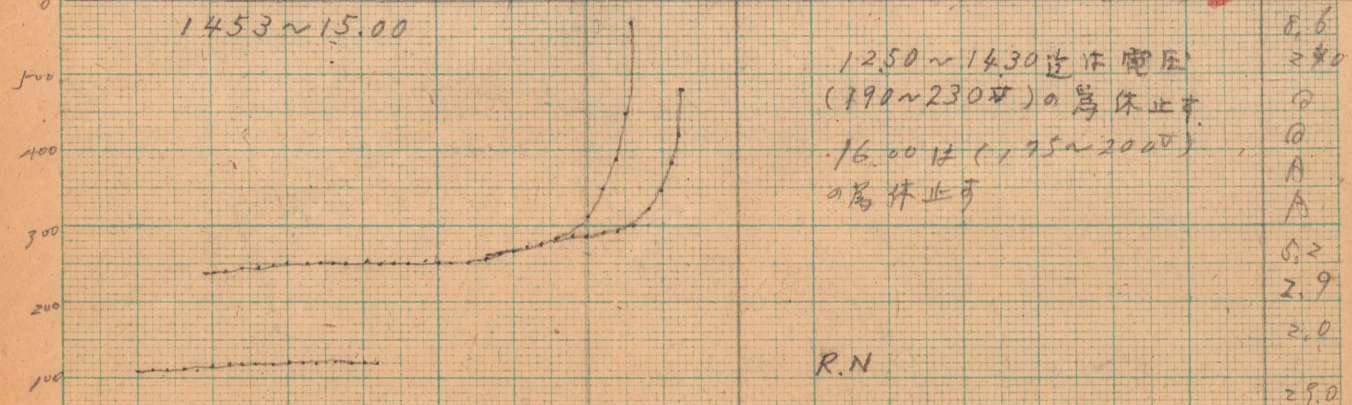

12.50~14.30 送電電圧  
(190~230V) の為休止  
16.00 止 (175~200V)  
の為休止

3.3  
8.6  
240  
A  
A  
A  
5.2  
2.9  
2.0  
29.0

16.50~17.01

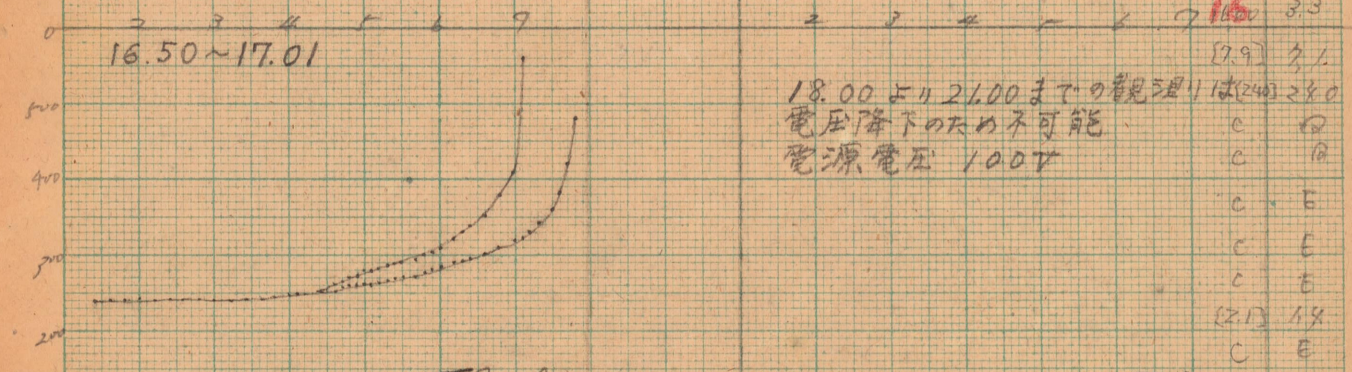

18.00 より 26.00 までの観測は (240) 280  
電圧降下のため不可能  
電源電圧 100V

3.3  
(2.9) 3.1  
280  
C  
C  
C  
C  
C  
E  
E  
E  
(2.1) 1.4  
C E

21.50~22.00

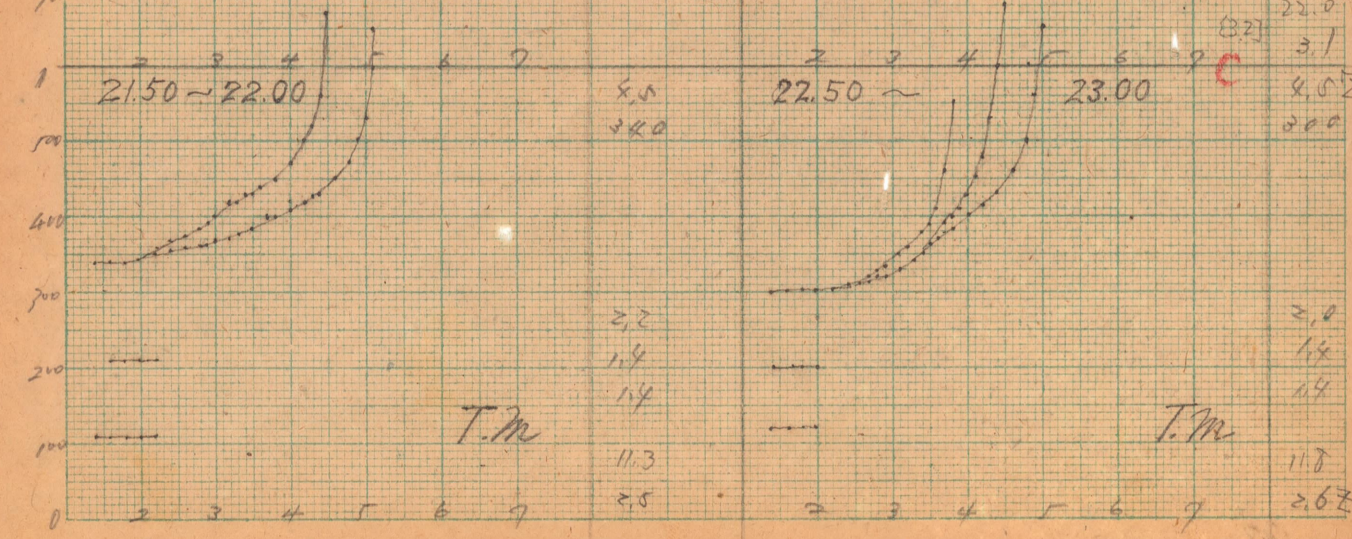

22.50 ~ 23.00

23.0  
(3.2) 3.1  
4.5  
200  
2.0  
1.4  
1.4  
1.8  
2.6

T.M.

T.M.

4.5  
340  
2.2  
1.4  
1.4  
1.3  
2.5



26 Dec  
23.50~

1948

FUKAURA

2123

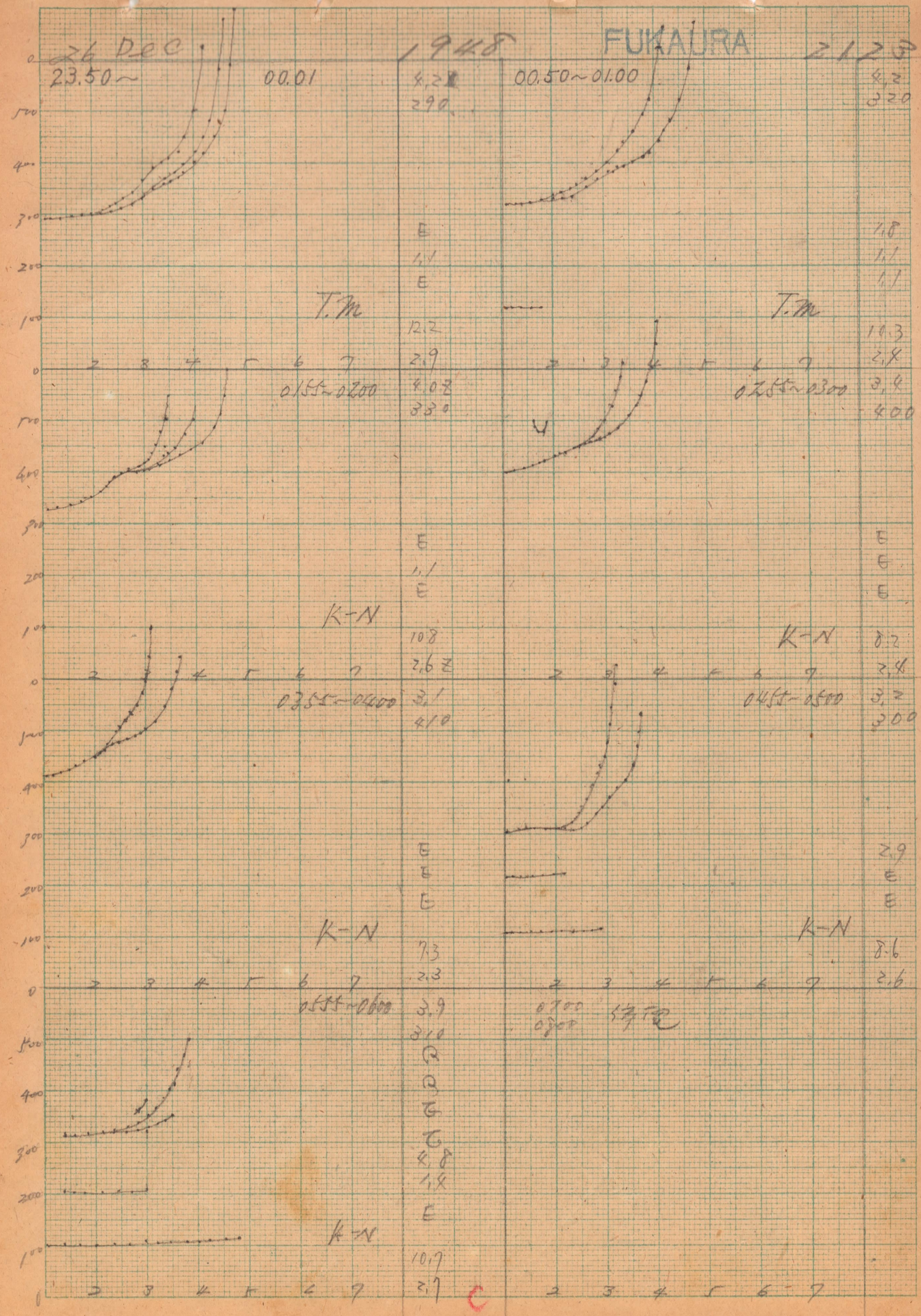

26 DEC

1948

FUKAURA

2124

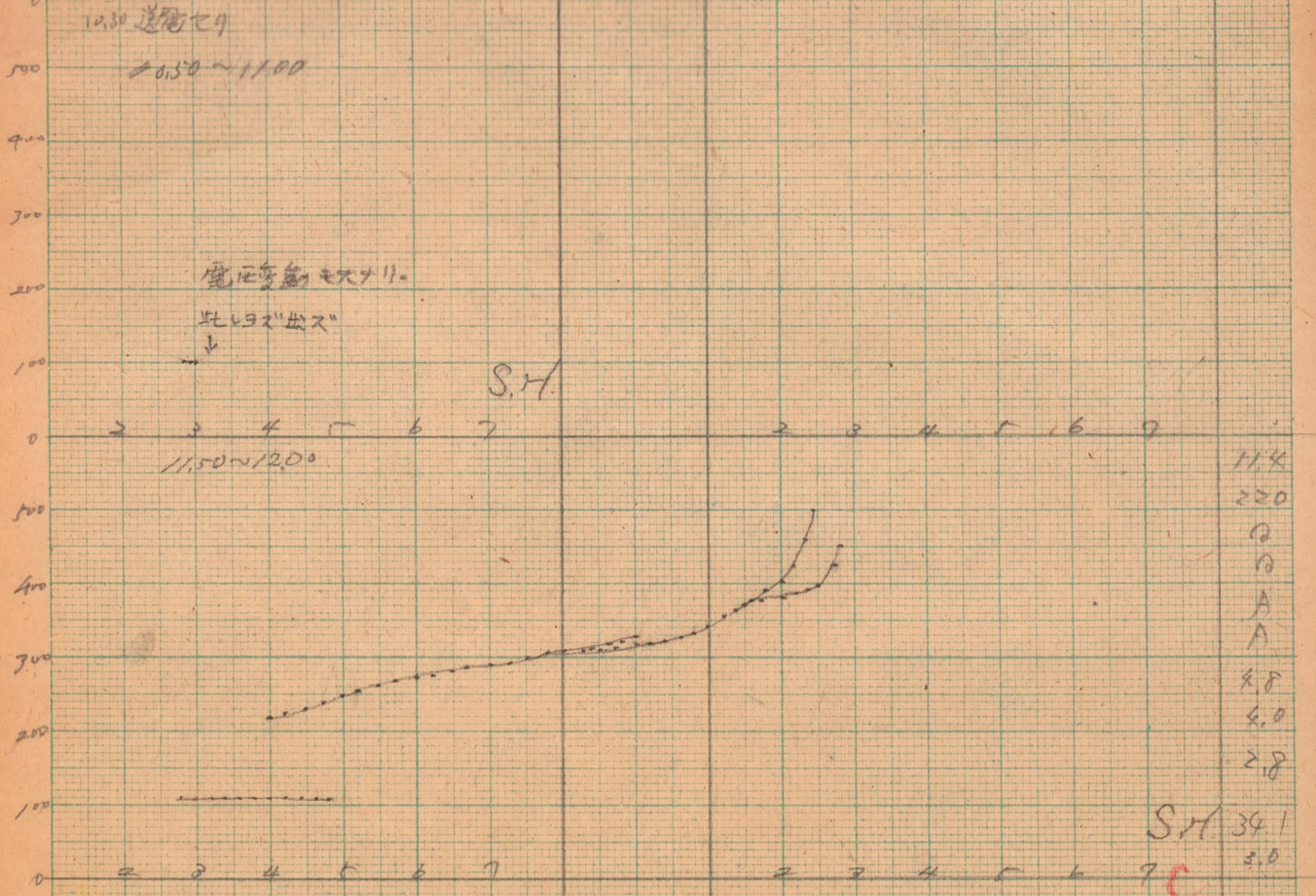

12.45 ~ 電圧変動 (125 ~ 200V)  
14.00 " "  
15.00 " "  
16.00 " "  
(130 ~ 175)

17.00  
電圧 100 降下 19X 中止  
18.00  
電圧 75 降下 19X 中止  
19.00  
電圧 70 降下 19X 中止  
20.00  
電圧 50 降下 19X 中止 K1

21.00  
電圧 50 降下 19X 中止

K1

29 December 1948 FUKAURA 2125

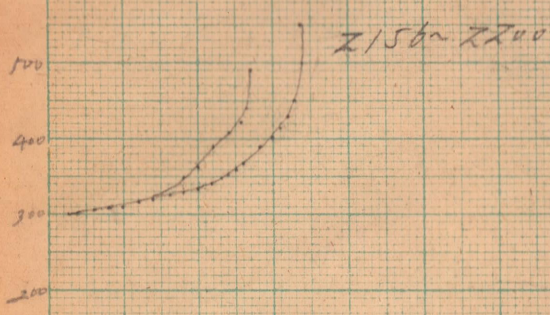

2156~2200  
3.7  
200  
E  
11.3  
E

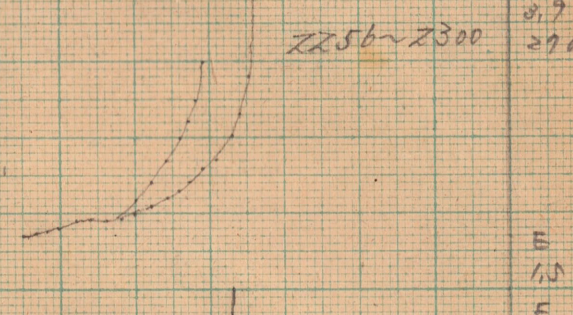

2256~2300  
3.7  
290  
E  
11.5  
E

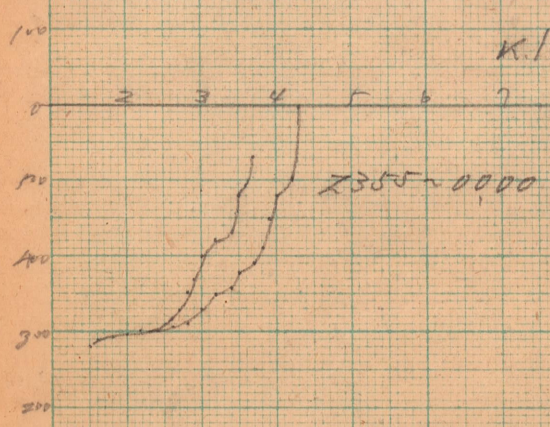

K.I  
10.9  
2.8  
3.7  
280  
E  
1.5  
E

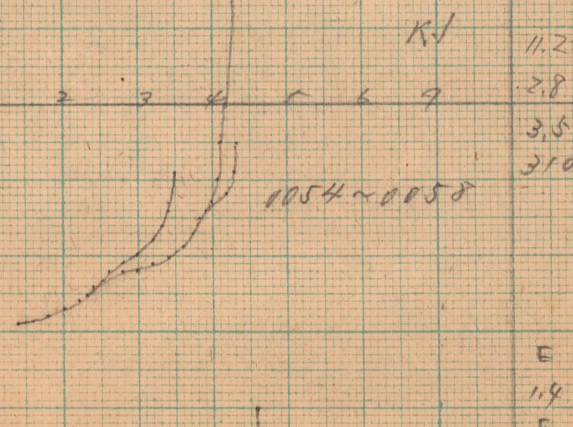

K.I  
11.2  
2.8  
3.5  
310  
E  
1.9  
E

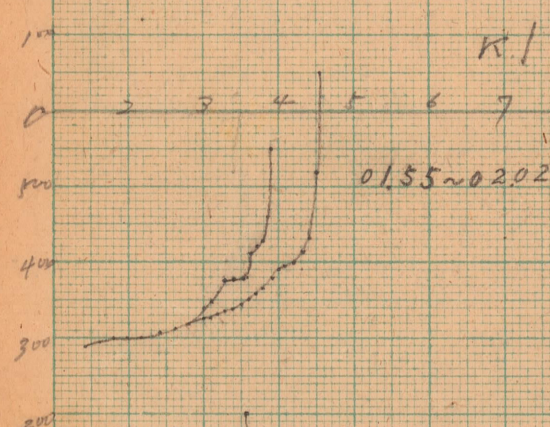

K.I  
10.0  
2.7  
2.9  
290  
2.0  
1.4  
1.4

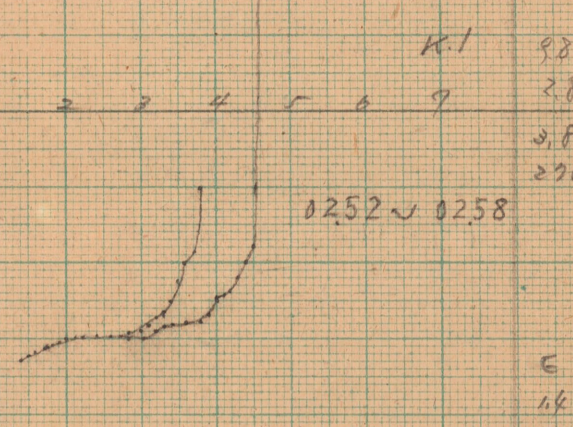

K.I  
9.8  
2.8  
3.8  
290  
E  
1.4  
E

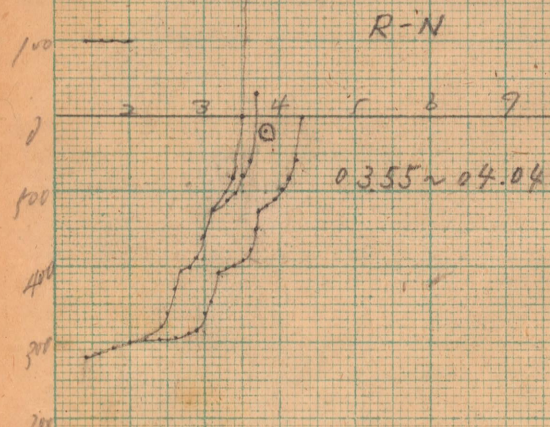

R-N  
11.3  
2.9  
3.7  
280  
2.4  
1.4  
1.8

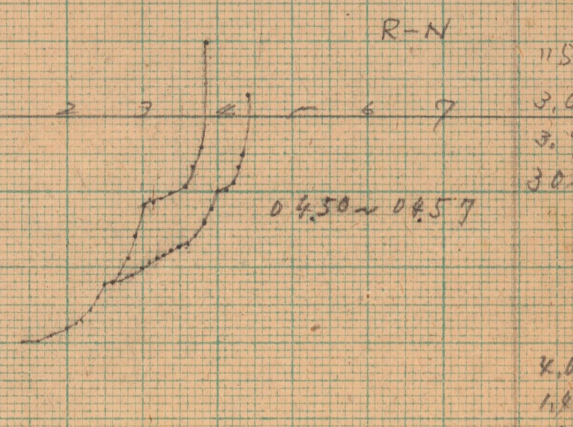

R-N  
11.5  
3.0  
3.9  
30.0  
K.B  
1.8  
1.8

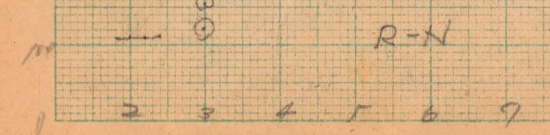

R-N  
9.3  
2.5

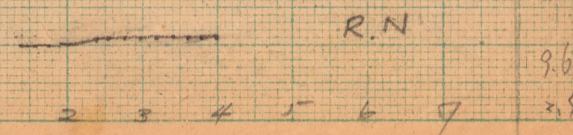

R.N  
9.6  
2.4

27 DEC

1948

FUKAURA 2126

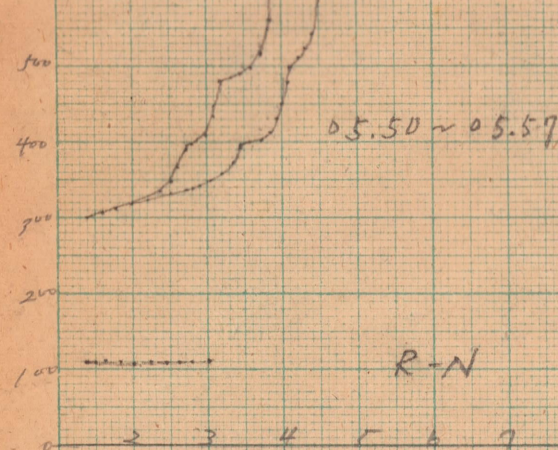

3.7  
200  
0  
0  
A  
A  
3.0  
1.4  
1.8  
98  
2.5

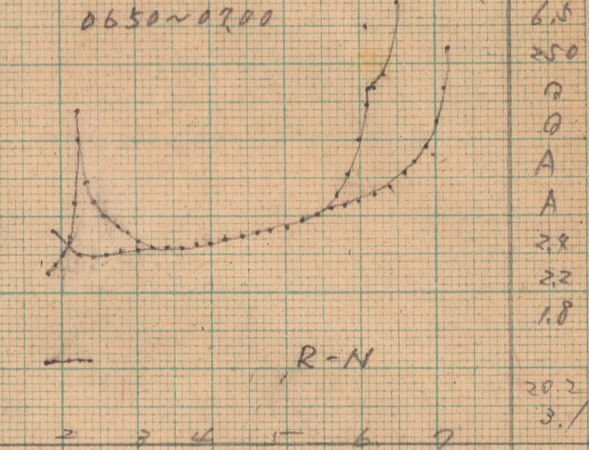

6.5  
250  
0  
0  
A  
A  
2.8  
2.2  
1.8  
20.2  
3.1

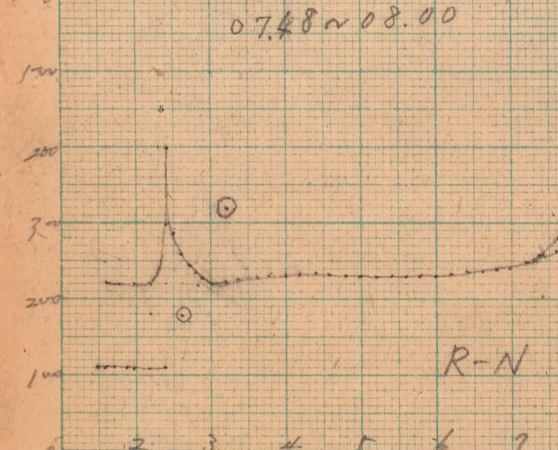

7.9  
220  
0  
0  
A  
A  
2.4  
2.4  
1.5  
29.5  
3.7

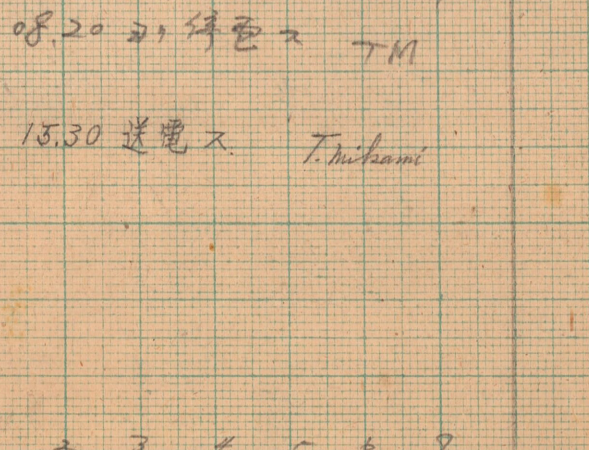

15.30 送電又 T. Mikami

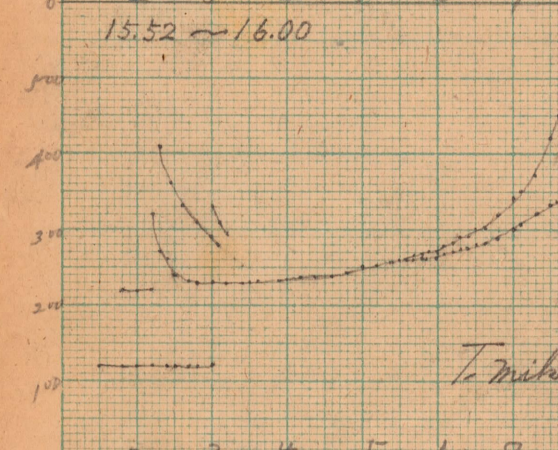

2.8  
230  
0  
0  
A  
A  
2.0  
2.2  
1.0  
24.0  
3.0  
3.1

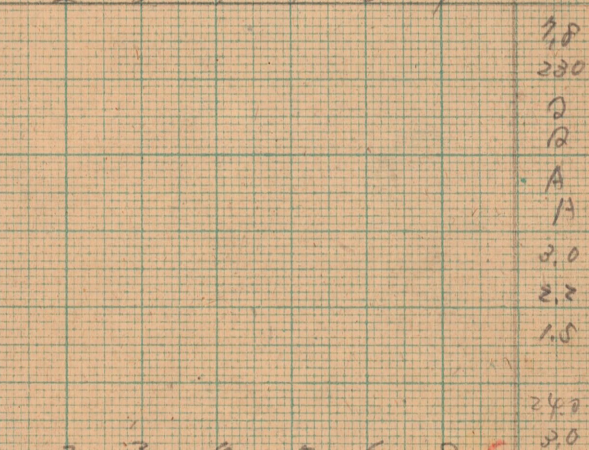

2.3  
1.4  
1.8  
10.0  
3.2

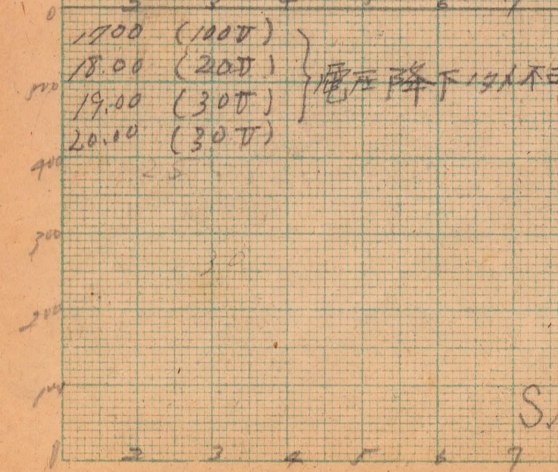

電圧降下は不可

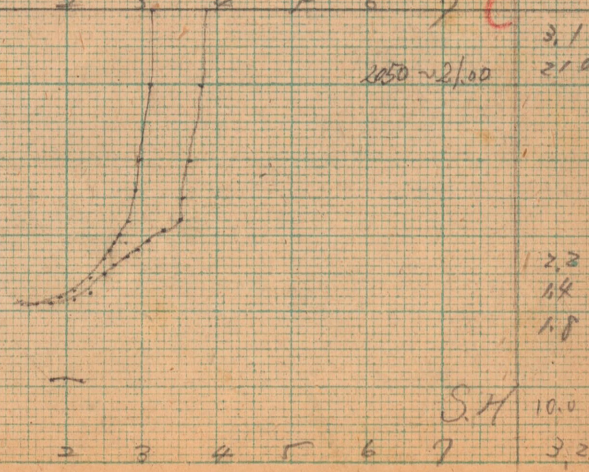

SM 10.0  
3.2

27-28 December

1948

FUKAURA

2127

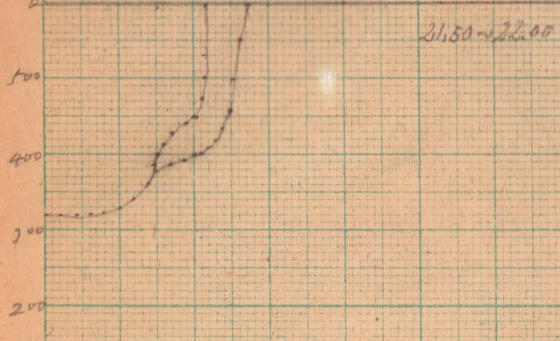

21.50-22.00 3.2  
320

1.7  
E  
1.3

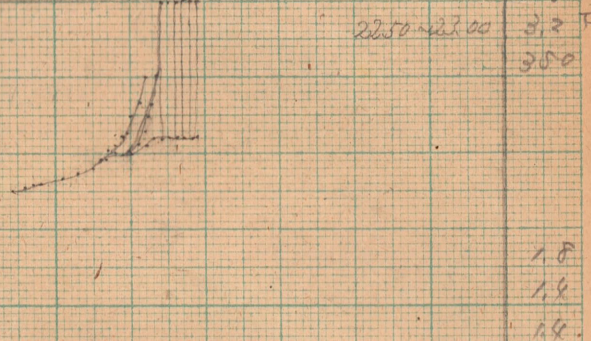

22.50-23.00 3.2  
350

1.8  
1.8  
1.4

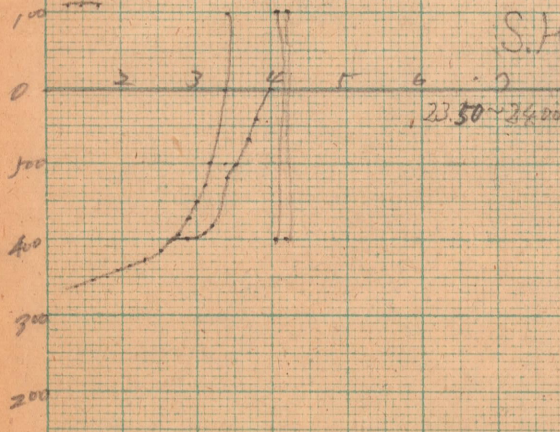

23.50-24.00 3.5  
330

S.H. 8.7  
2.1  
1.9  
1.4  
1.7

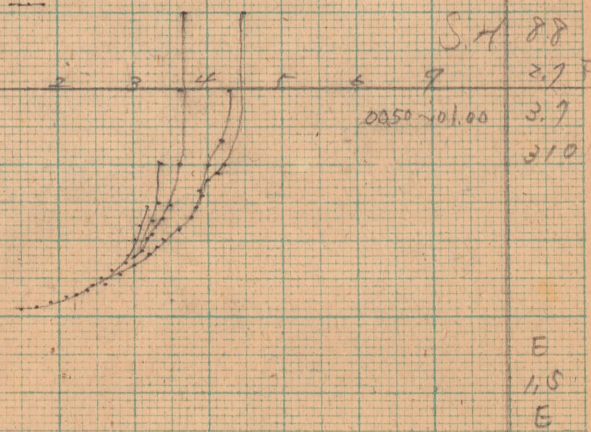

00.50-01.00 3.7  
310

S.H. 8.8  
2.7  
E  
1.5  
E

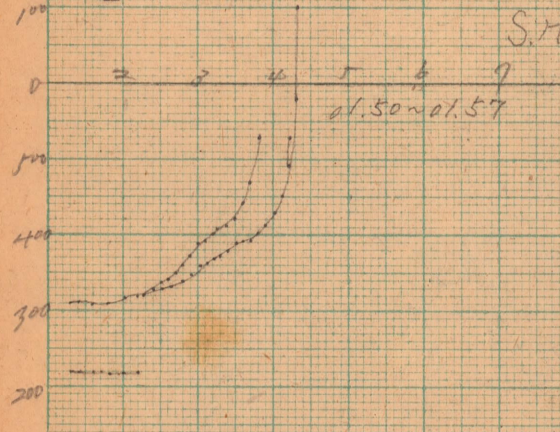

01.50-01.57 3.8  
310

S.H. 8.9  
2.4  
2.8  
2.2  
1.3  
E

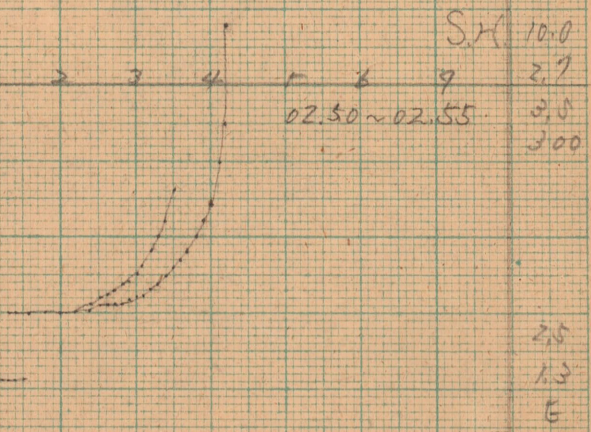

02.50-02.55 3.5  
300

S.H. 10.0  
2.7  
2.5  
1.3  
E

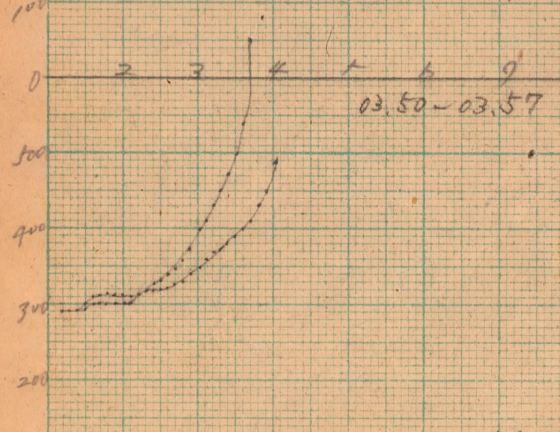

03.50-03.57 3.7  
290

Y.E. 10.5  
2.7  
1.6  
1.2  
E

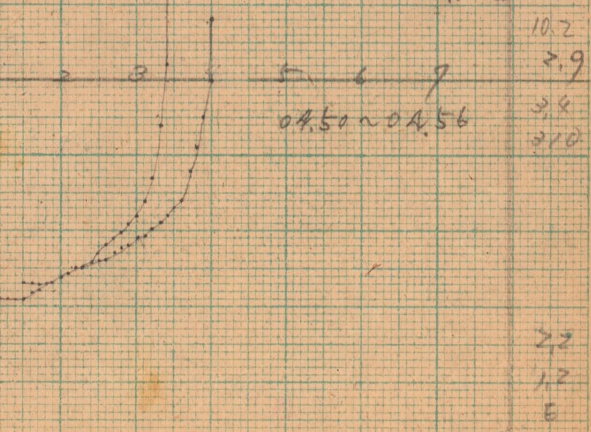

04.50-04.56 3.4  
310

Y.E. 10.2  
2.9  
2.2  
1.2  
E

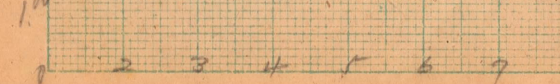

Y.E. 9.6  
2.5

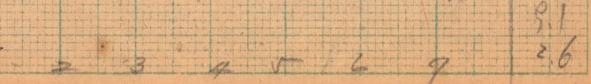

Y.E. 9.1  
2.6

28. December

1945

FUKAURA 2128

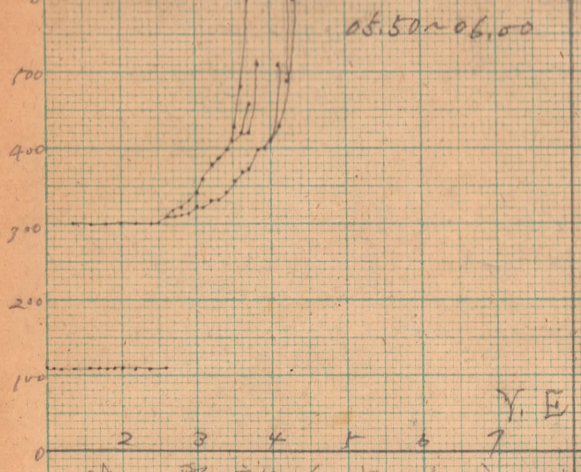

3.7  
300  
A  
A  
A  
2.6  
1.3  
E  
Y.E 108  
2.9E

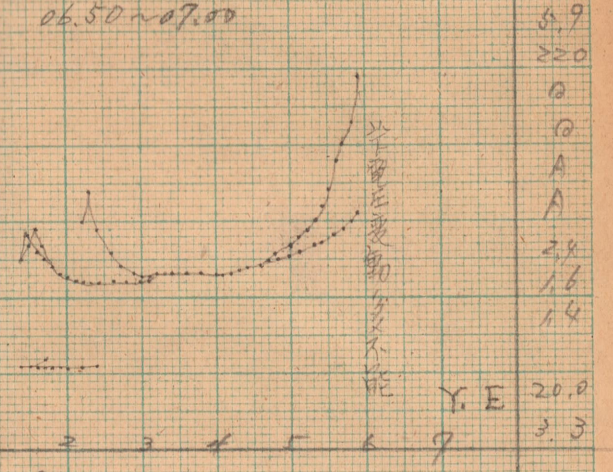

5.9  
220  
A  
A  
A  
2.4  
1.6  
1.4  
Y.E 20.0  
3.3

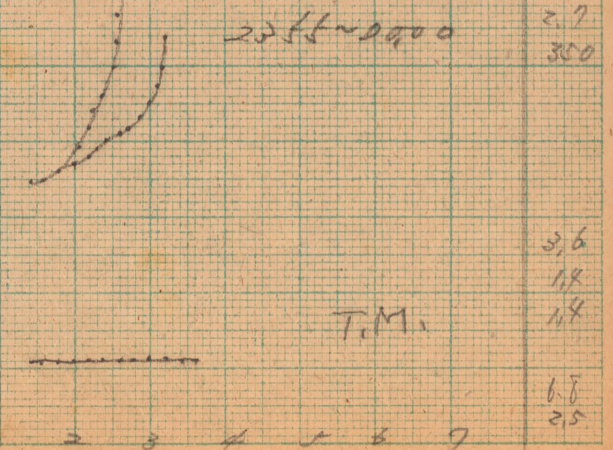
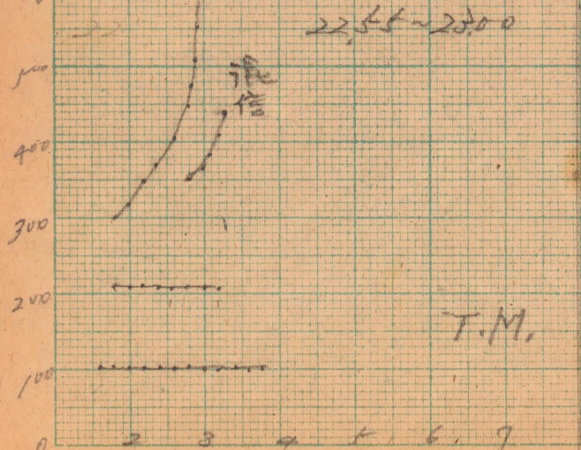
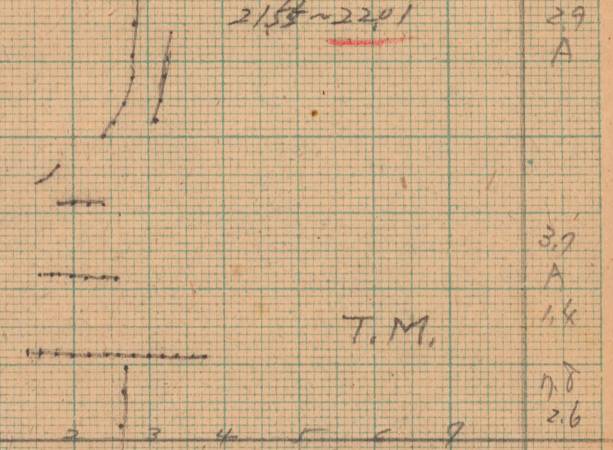
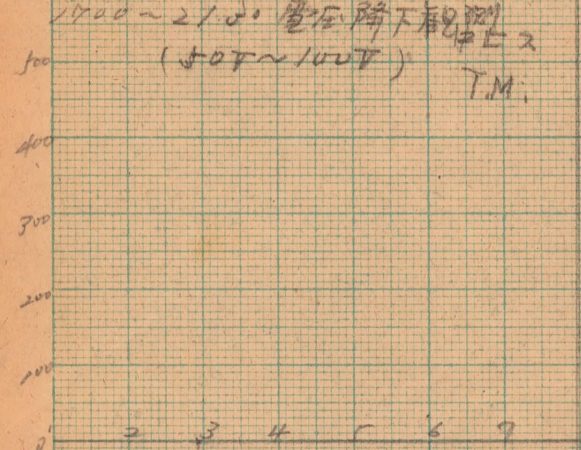
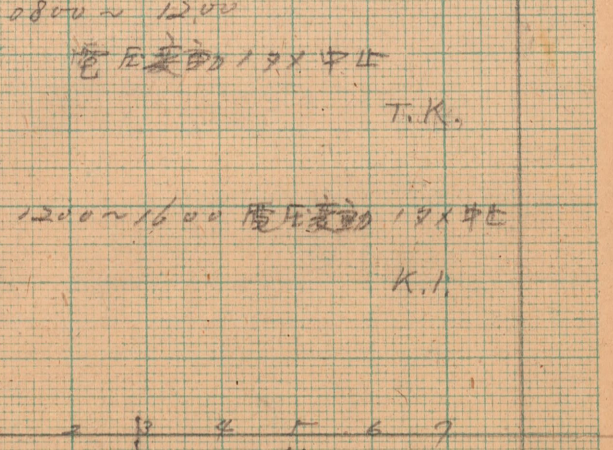
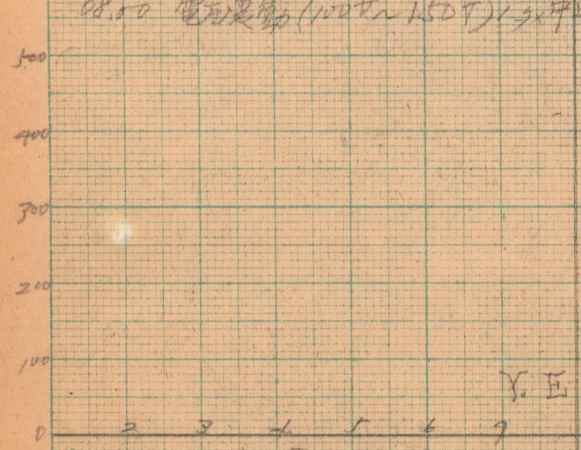

3.8  
A  
1.6  
T.M.  
8.0  
2.7

3.9  
A  
1.4  
T.M.  
7.8  
2.6  
2.7  
3.0  
3.6  
1.4  
1.4  
T.M.  
6.8  
2.5

29 December

1948

FUKAURA

2129

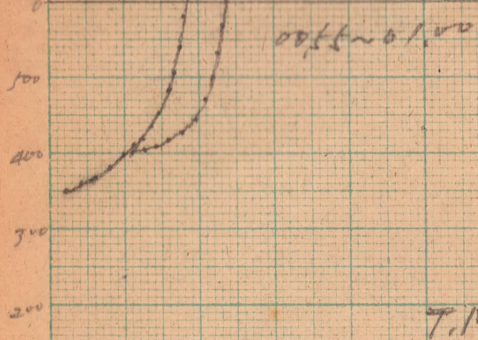

2.9  
350

01.52

~ 02.00

3.1  
300

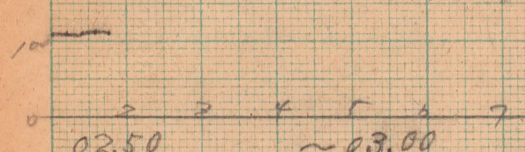

T.M.

1.8

1.2

E

7.1

2.4

3.8

260

E

1.1

E

10.7

3.1

2.8

320

E

1.1

E

6.7

2.7

5.8

210

2

2

1.5

2

2.3

1.5

1.5

1.5

19.0

3.2

3.2

T. Mitsunomi

2.5

1.2

2.0

7.5

2.7

2.5

250

2.3

1.1

1.1

6.8

2.7

3.4

270

2

2

1.5

2

2.1

1.1

1.1

10.7

3.1

1

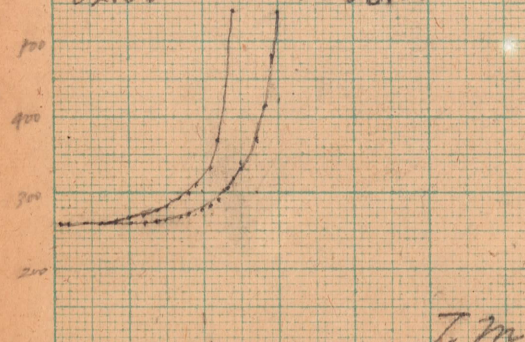

T.M.

03.50

~ 04.00

2.3

1.1

1.1

T.M.

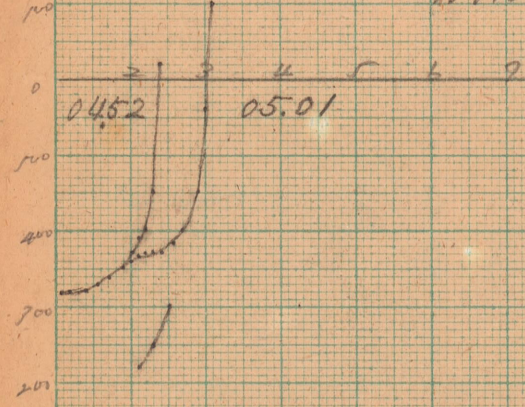

T.M.

05.52

~ 06.01

2

2

1.5

2

2.1

1.1

1.1

T.M.

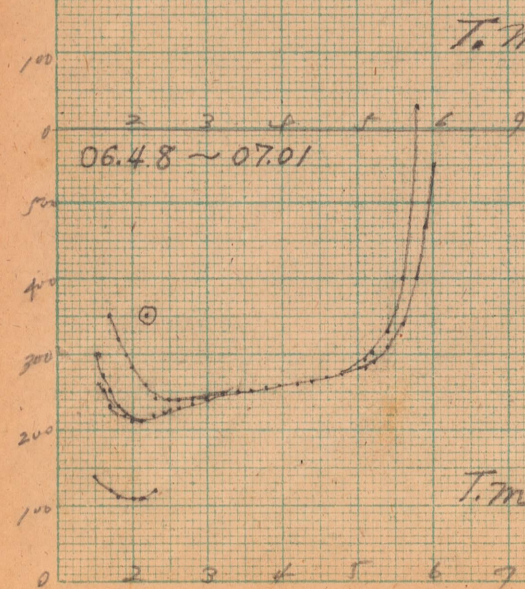

T.M.

06.48

~ 07.01

10.7

3.1

余白

29 December

1948

2100

07.45 ~ 08.02

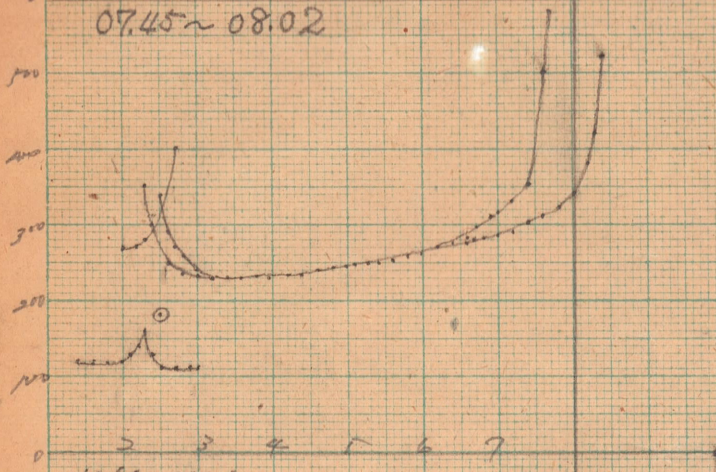

T-Milhami

1.7  
2.30  
0  
0  
2.3  
1.20  
2.04  
2.3  
1.4

11.50 ~ 12.01

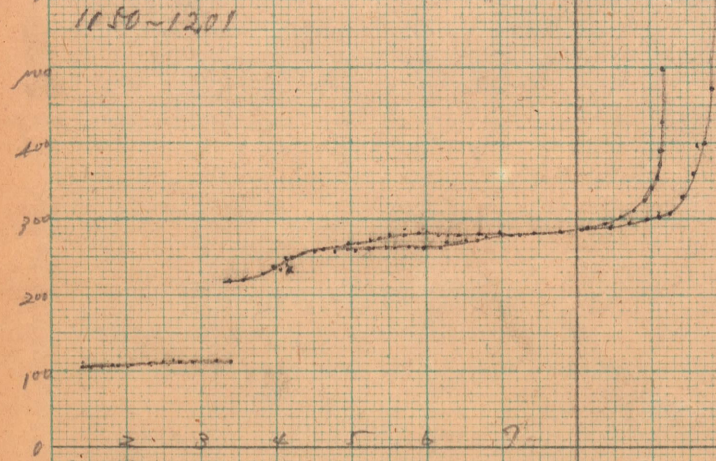

K-N

25.0  
3.2  
9.2  
260  
L  
220  
A  
A  
3.4  
A  
1.4

12.50 ~ 13.03

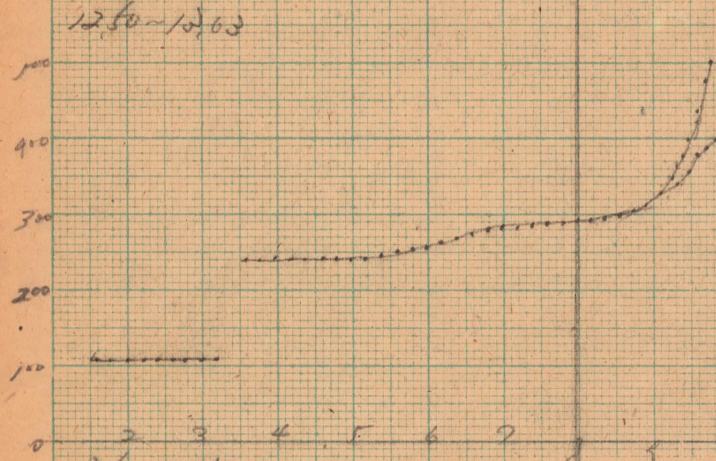

T.M.

3.2  
9.8  
280  
0  
0  
A  
A  
3.2  
3.6  
1.5

13.50 ~ 14.02

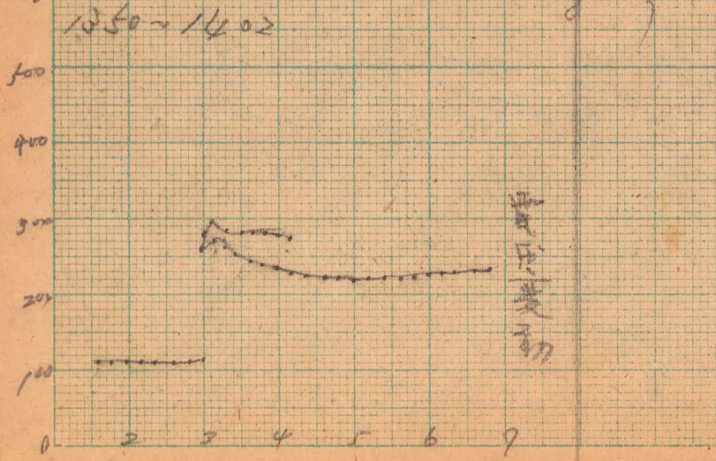

T.M.

T.M.

32.0  
3.2  
0  
220  
0  
0  
A  
A  
3.0  
A  
1.6

1500 電圧変動  
1600 19x402  
(150V ~ 250V)

C



29 DEC

1948

2131

18.00 50V  
 18.20 60V  
 19.00 60V  
 20.00 20V  
 21.00 170V

電圧降下 170V 不能

21.55 ~ 22.00  
 3.0  
 3.20  
 2.0  
 1.2  
 1.4

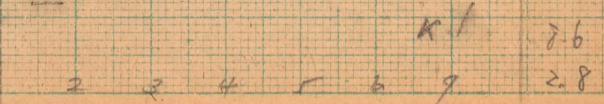
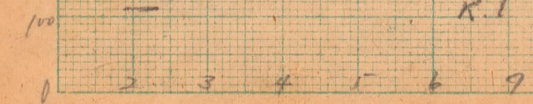
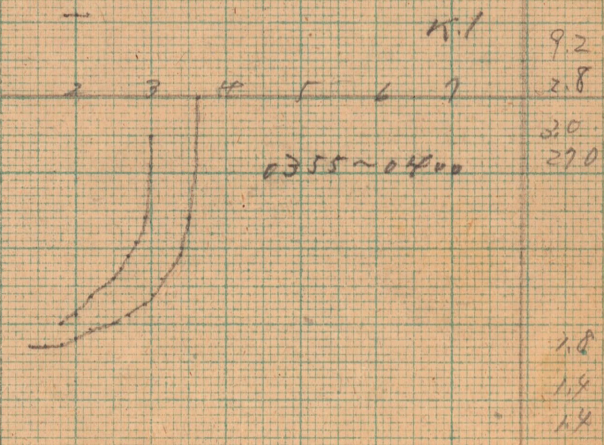
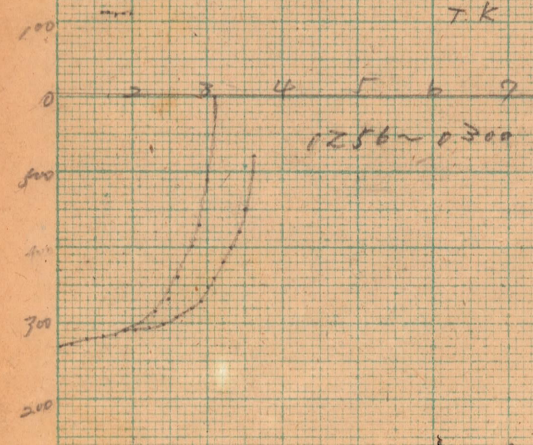
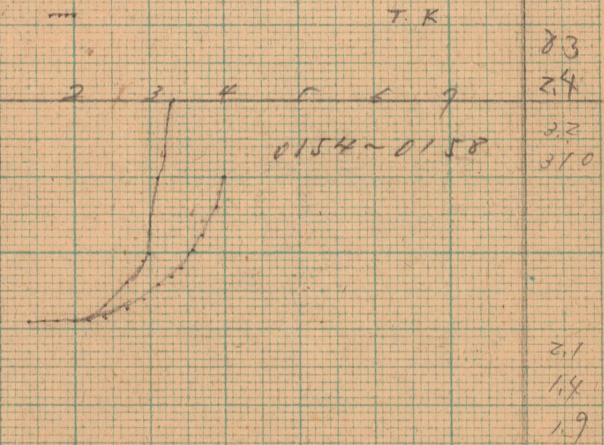
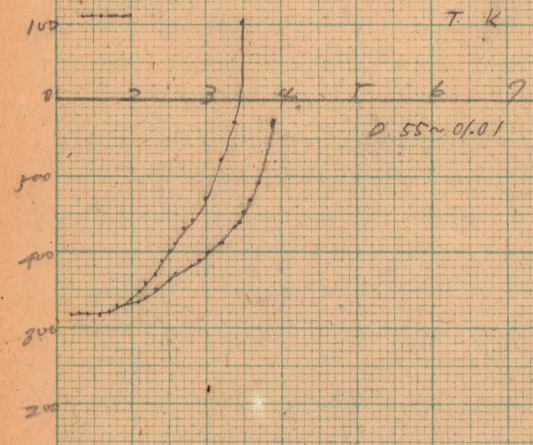
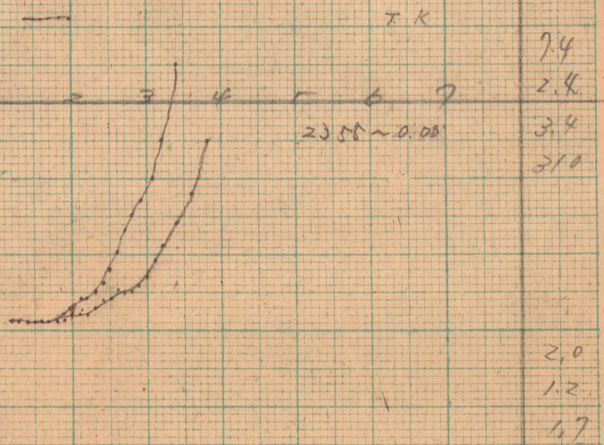
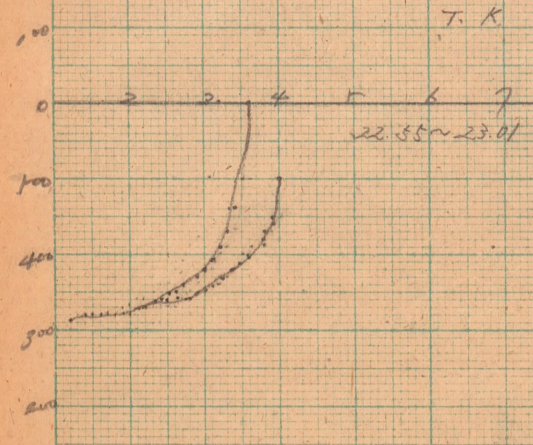

30 December

1948

21.32

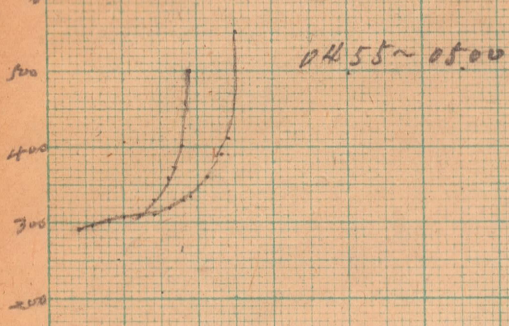

2.9.  
290  
E  
1.4  
E

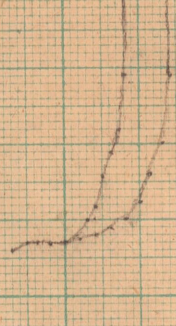

05.56~06.01  
2.8  
260  
A  
A  
B  
B  
B  
1.3  
B

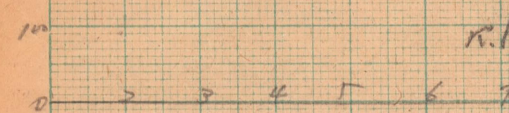

K.I  
2.7  
3.0  
5.8  
2.50

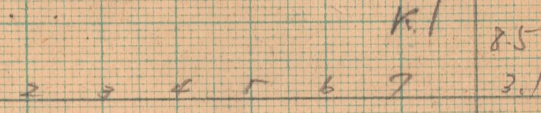

K.I  
2.5  
3.1

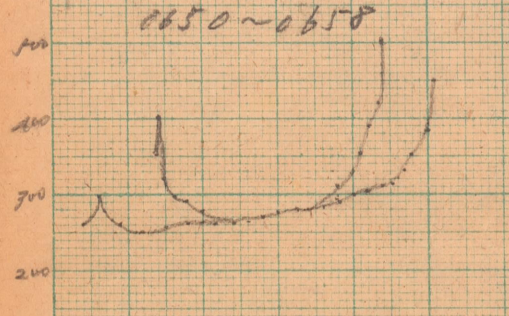

2.2  
1.6  
1.8

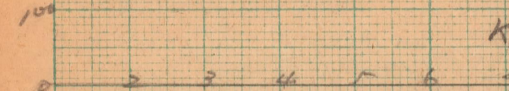

K.I  
1.75  
3.2

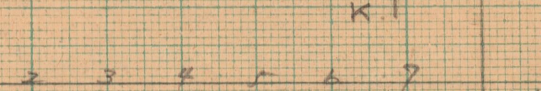

K.I  
2.8  
2.4

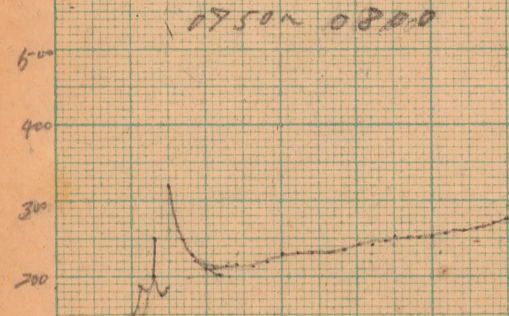

2.5  
1.5



2.8  
2.4

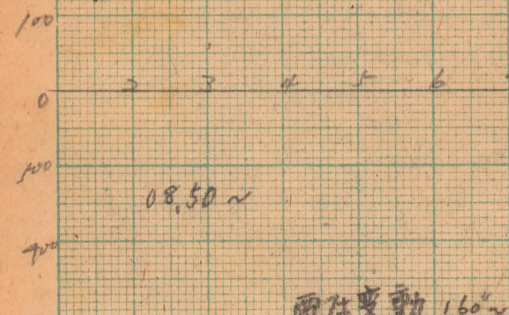

K.I  
2.8  
2.4

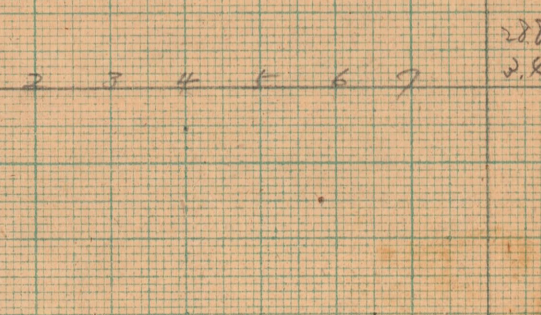

2.8  
2.4

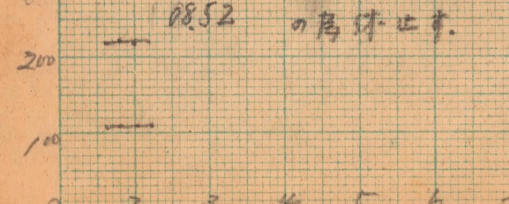

2.8  
2.4

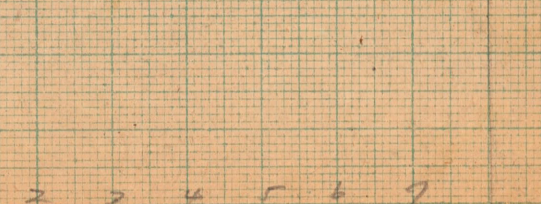

2.8  
2.4

電圧変動 160~220V  
の爲に止す。

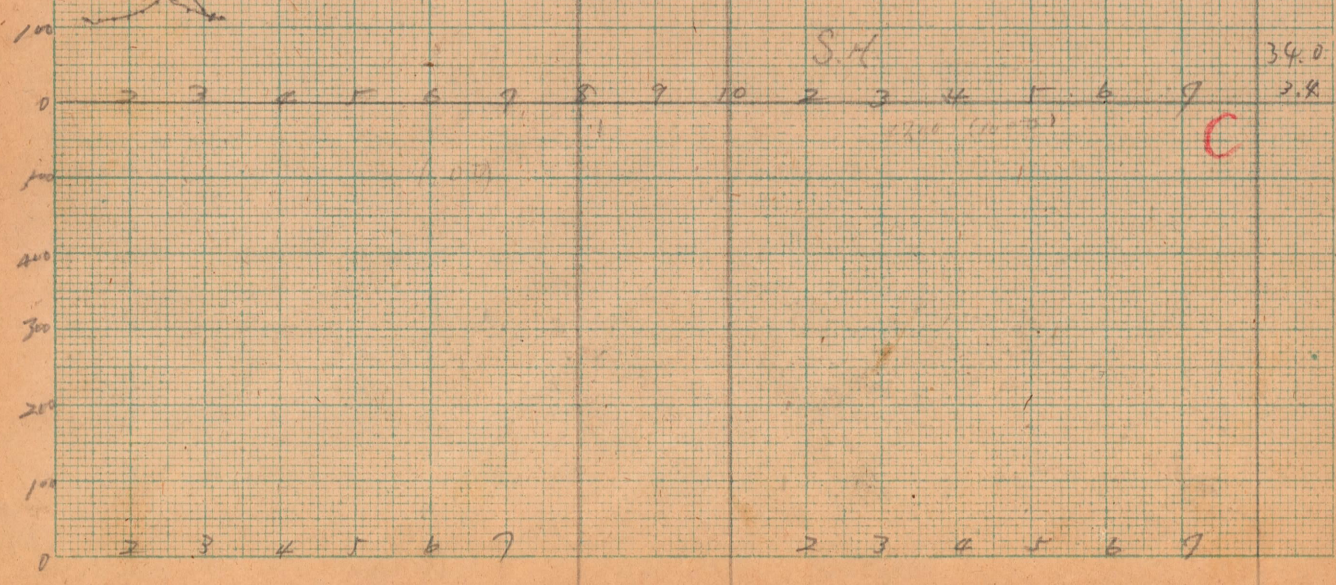
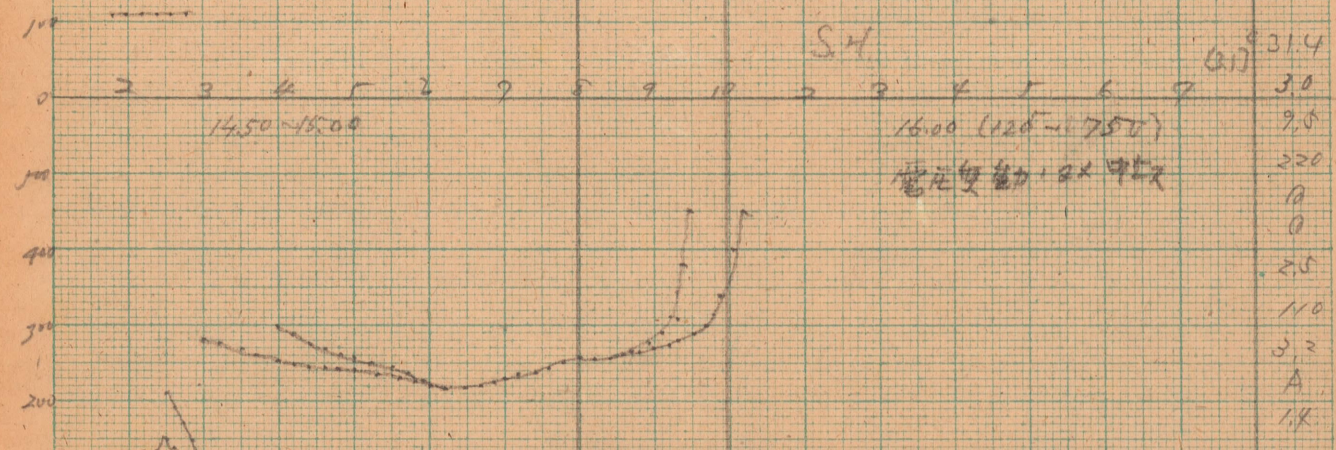
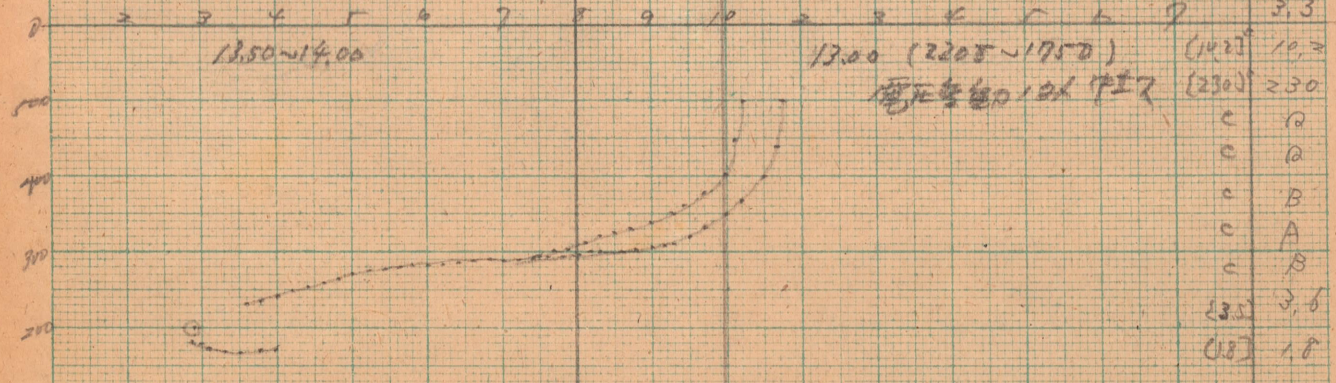
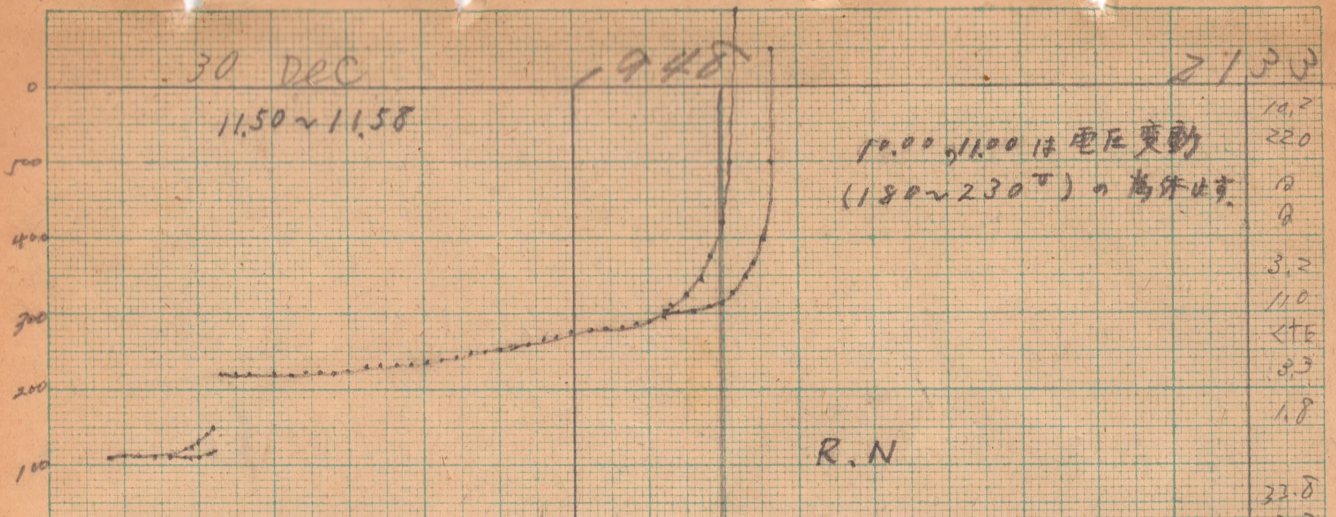

30-31 December, 1946

2134

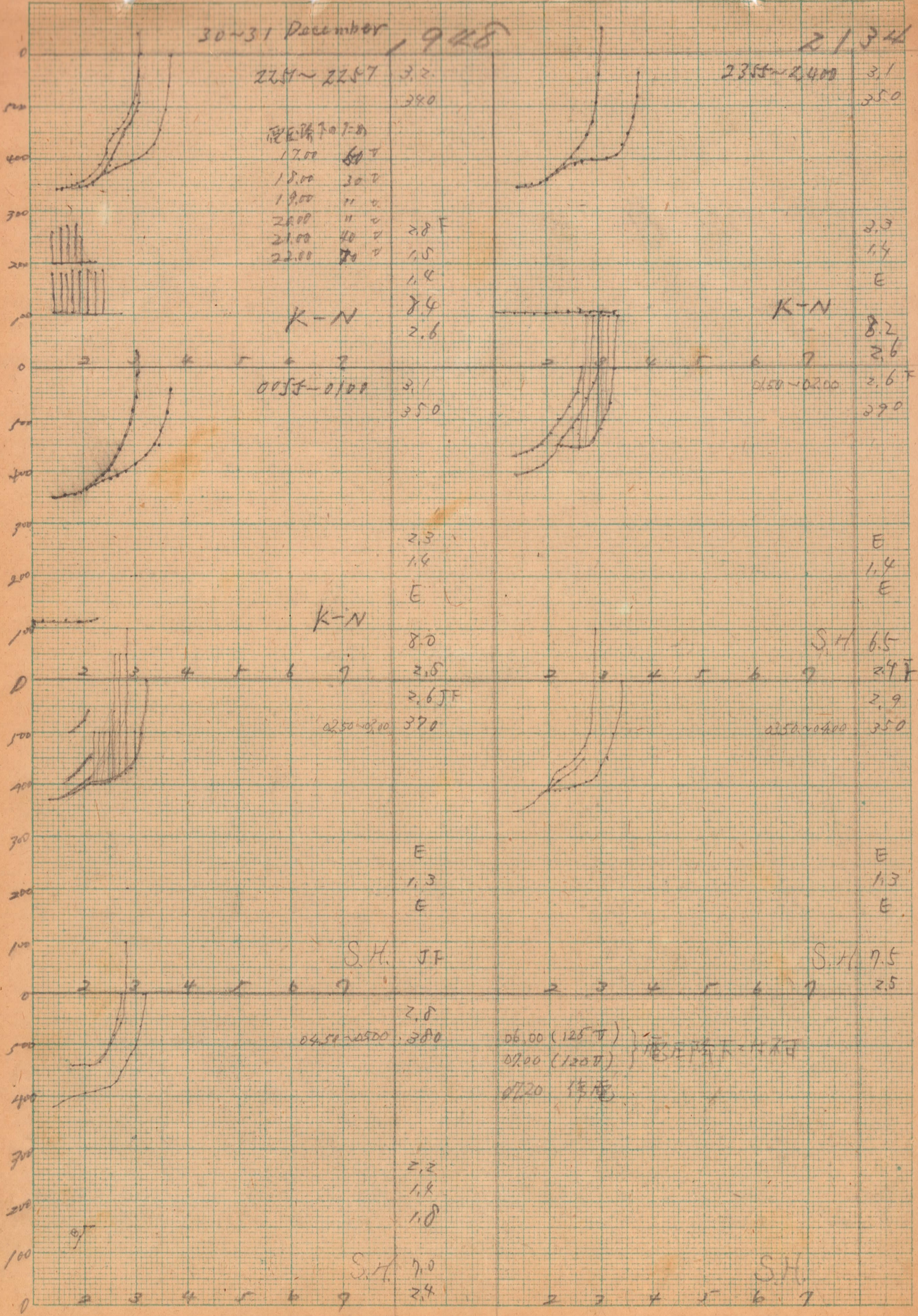

2257~2257 3.2  
380

2355~2400 3.1  
350

観測時間 707-8

17.00 60 V  
18.00 30 V  
19.00 11 V  
20.00 11 V  
21.00 40 V  
22.00 70 V

K-N 8.4  
2.6

K-N 8.2  
2.6

0055-0100 3.1  
350

0150-0200 2.6 F  
390

K-N 8.0  
2.5

S.H. 6.5  
2.9 F

0250-0300 3.9

0350-0400 2.5

S.H. JF 2.8

S.H. 7.5  
2.5

0450-0500 3.8

06.00 (125 V)  
07.00 (120 V)  
07.20 停電

S.H. 7.0  
2.4

S.H.

31 December 1948 2195

